RURAL HEALTH SCIENCES INSTITUTE

CONCEPTUAL PLANTING
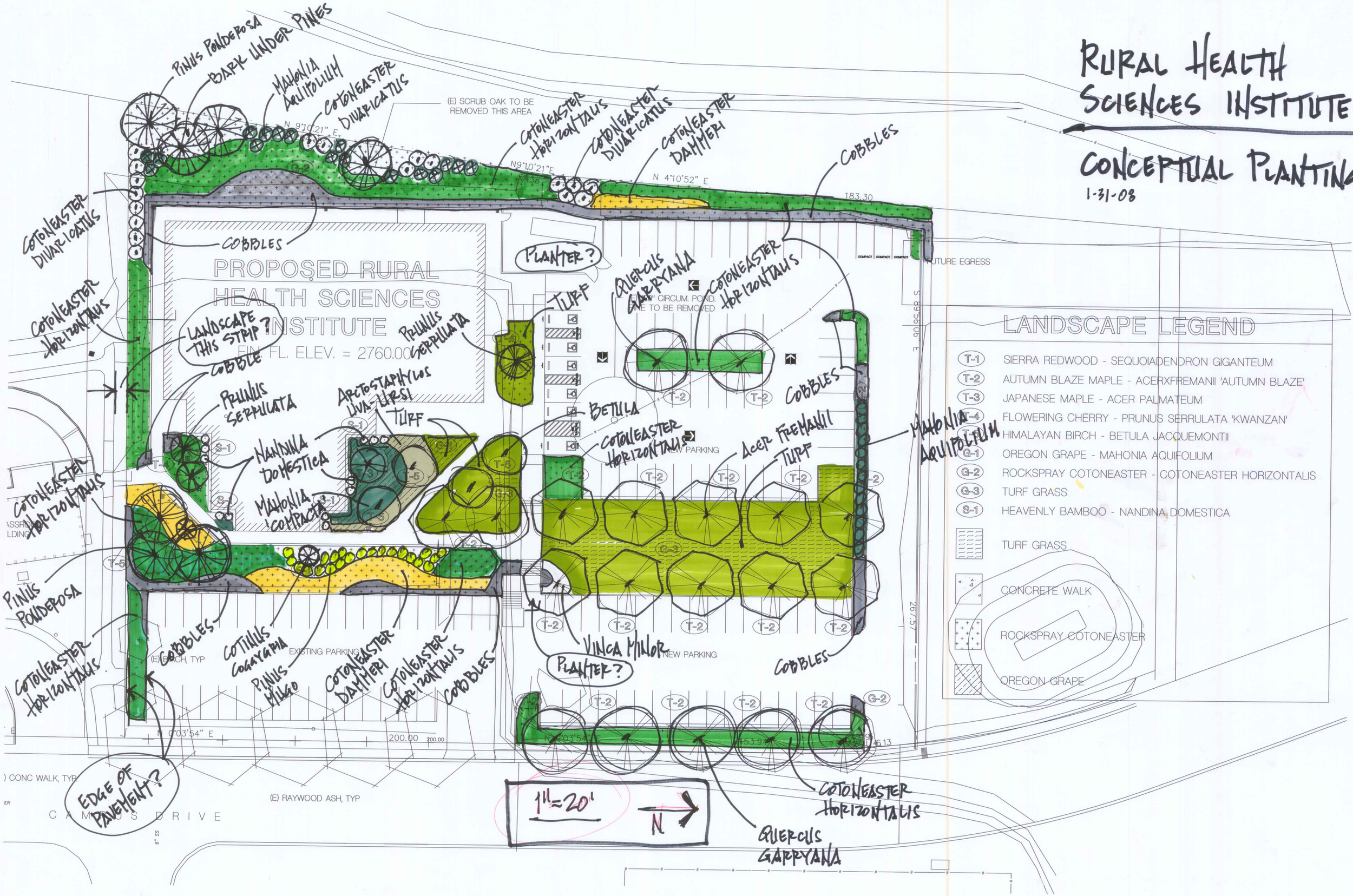
1-31-08