

CLASSROOM BUILDING NO. 5

COLLEGE OF THE SISKIYOU
WEED, CALIFORNIA

ALLYN MARTIN ARCHITECT A.I.A.

1370 WEST STREET
REDDING, CALIFORNIA

243-5244

DRAWING INDEX

ARCHITECTURAL		STRUCTURAL	MECHANICAL	ELECTRICAL	
A-1	Title Sheet, Index, Abbreviations, Contract Signatures, Material Schedule	A-11	S-1	M-1	E-1
A-2	Omitted	A-12	S-2	M-2	E-2
A-3	Site Plan, Exterior Details	A-13	S-3	M-3	E-3
A-4	Floor plan, Finish Schedule, Door Schedule	A-14	S-4	M-4	E-4
A-5	1/4 scale Floor Plans, Interior Detail	A-15	S-5	M-5	
A-6	Exterior Elevations, Framing Details	A-16		M-6	
A-7	Framing Sections	A-17		M-7	
A-8	Framing Sections, Interior Details				
A-9	Window Elevations, Window Details				
A-10	Door Elevations, Door Details, Window Details				

CONTRACT SIGNATURES

THE CONTRACT SIGNATURES BELOW CONSTITUTE THE SIGNATURES FOR ALL THE SHEETS OF THE WORKING DRAWINGS AS IF EACH SHEET WERE INDIVIDUALLY SIGNED. EACH SHEET IS SPECIFICALLY REFERRED TO IN THE SUPPLEMENTARY GENERAL CONDITIONS OF THE SPECIFICATIONS. SAID SHEETS ARE NUMBERED AS SHOWN IN THE DRAWING INDEX OF THIS SHEET.

1 _____ 2 _____
 3 _____ 4 _____
 5 _____

GOVERNING BOARD _____ DATE _____

CONTRACTOR _____ DATE _____

SYMBOLS

	stud framed wall		conc paving		detail or section number		door number
	movable partitions		asphalt paving		ma		
	stud wall on conc curb		exist. contours to remain		room number		
	stud wall with sound insulation bd.		new contours		window, louver or alum. sash door number		
	stud wall with 1/2" structural or non-structural sheathing		existing contours to be removed				
	conc curb cabinet base see A-8						

SUPERINTENDENT OF SCHOOLS

THE SIGNATURE BELOW CONSTITUTES THE APPROVAL SIGNATURE OF ALL THE SHEETS OF THE WORKING DRAWINGS. SAID SHEETS ARE NUMBERED AS SHOWN IN THE DRAWING INDEX OF THIS SHEET.

 SUPERINTENDENT OF SCHOOLS DATE _____

ABBREVIATIONS

<p>A.C. - Air Conditioning Acoust. - Acoustical A.C.P. - Asphaltic concrete paving Adj. - Adjustable Alum. - Aluminum Asb. - Asbestos Asp. - Asphalt @ - At</p> <p>Bd. - Board, bead Bldg. - Building Blk. - Block Blks. - Blocking Bot. - Bottom of Brd. - Board</p> <p>CA - Compressed Air, Combustion Air C.A.B. - Cement Asbestos board Cab. - Cabinet Cb. - Cabinet C.C. - Catch Basin, chalk board Cem. - Cement C.F. - Cast Iron C.I. - Cast Iron C.I.P. - Corrugated metal pipe Col. - Column Conc. - Concrete Concr. - Contractor Con. - Continuous Cor. - Corrugated C.P. - Cast pipe C.S. - Cast iron Cs. - Countersink C. - Center line C.I.P. - Chain Link Fence Cl. - Ceiling</p> <p>D.C. - Display Case D.D. - Door Dimension D.D. - Detail D.F. - Douglas Fir, Drinking Fountain Dim. - Dimension Disp. - Dispenser D.P. - Down D.P. - Dimension point</p>	<p>Dr. - Door D.S. - Diagonal Sheathing</p> <p>E. - East Ea. - Each E.G. - Existing Grade E.L. - Elevation Grade Elev. - Elevation (drawing) Exist. - Existing Ext. - Exterior Exp. - Expansion Eq. - Equal</p> <p>*F.A. - Fresh Air, Forced Air F.C. - Face of Concrete F.D. - Floor Drain F.E. - Fire Extinguisher Cabinet F.F. - Finished Floor, finished face F.G. - Finished Grade, Full Gage F.H. - Flat head F.H.W.S. - Flat head wood screw Fl. - Floor Fin. - Finished, Finish F.M. - Face of Masonry F.P. - Flag pole F.S. - Face of stud F.V. - Face of trimmer F.V. - Flue vent F.C.C. - Finished face of Conc. curb</p> <p>Ga. - Gauge Galv. - Galvanized G.A.D. - Garbage disposal G.E. - Galvanized Gal. - Galvanized iron G.L.B. - Gage Laminated beam G.S. - Grade G.S.B. - Gyp board with hard finish & integral color G.S.P. - Gyp board with hard finish & painters finish Hart. - Hardware H.I. - Hollow core Ht. - Height Htg. - Heating</p> <p>H.W. - Handwood H.B. - Hose bibb Horz. - Horizontal</p> <p>ID. - Inside diameter IE. - Invert Elevation Insul. - Insulation Int. - Invert Inv. - Invert</p> <p>Jan. - Janitor Jct. - Joint Jt. - Joint</p> <p>Kp. - Kraft paper</p> <p>Lam. - Laminated Lav. - Lavatory Lb. - Pound L.D. - Louver Dimension L.P.G. - Low pressure gas L.T.G. - Low Temperature glass L. - Long L.C. - Lumber core L.T. - Laundry tray</p> <p>Max. - Maximum Met. - Metal Mfg. - Manufacturer Min. - Minimum Misc. - Miscellaneous M.S. - Machine sash Mech. - Mechanical Mov. - Movable</p> <p>N. - North N.I.C. - Not in contract No. - Number N.T.S. - Not to scale Nec. - Necessary</p> <p>O.C. - On Center O/C - "</p>	<p>O.D. - outside diameter O.H.W.S. - Oval headed wood screw Opp. - Opposite</p> <p>Part. - Partition P.B. - Panic bar, push button Part. - perforated Perp. - perpendicular P.H. - Paper Helder P.W.S. - Plywood P.W. - Power pole Prefab. - Prefabricated Prefin. - Prefinished P.P. - Plate, property line Plas. - Plastic</p> <p>R</p> <p>R. - Riser or Radius Rad. - Radius L.P.G. - Low pressure gas R.F.S. - Roofing R.H.W.S. - Round head wood screw Rm. - Room Rwd. - Redwood R.O. - Range & Cover R.W.L. - Rainwater leader</p> <p>Sag. - Supply Air Grill S.O. - Solder blocking S.S. - Sash core S.D. - Soap Dispenser Sect. - Section S.F. - Stud Face Sim. - Similar Sl. - Slope S.M. - Sheet Metal S.M.S. - Sheet Metal Screw Spec. - Specification Std. - Self Tapping screw Std. - Standard St. - Steel S.S. - Stainless steel Sq. - Square</p> <p>S.S. - Service sink Struct. - Structural Sh. - shelves</p> <p>T.B. - Task board T.O. - Top of T.C. - Top of Conc. Thread cutting T.B. - Top of Plate T.S. - Top of Steel T.S. - Top of Slab T.F. - Top of paving T.W. - Top of walk T.H. - Threshold T.G. - Tongue & Groove Typ. - Typical Trans. - transmission</p> <p>UN. - Unless otherwise noted Un. - Uninal</p> <p>Vert. - Vertical V.W.C. - Vinyl Wall Covering V.W. - Ventilation V.G. - Vertical Grain V.A.D.F. - Vertical Grain Douglas Fir</p> <p>W.C. - Water Closet W.D. - Window Detail W.D. - Window W.H. - Water heater W.O. - Window opening W.P. - Whip out W. - With W.W. - Welded wire Mesh W.P. - Water proof</p>
--	--	---

MATERIAL SCHEDULE

SYMBOL	MATERIAL	SYMBOL	MATERIAL
EXTERIOR WALLS		CEILING	
1	1/2" plywood sheathing, building paper, stucco netting, cement plaster, stucco finish, 1/2" plywood.	19	suspended metal grid system, 1/2" wood fibre acoustical tile.
2	1/2" plywood sheathing, building paper, 3/8" texture.	20	1/2" wood fibre acoustical tile, 1/2" fire rated gyp sum board.
3	1/2" plywood sheathing, building paper, 1/8" redwood plywood, 1/2" redwood battens @ 24".	21	texture finish, 1/2" fire rated gyp sum board.
4	1/2" plywood sheathing, building paper, stone veneer.	22	1/2" wood fibre acoustical tile, 1/2" gyp sum backer board.
EXTERIOR SOFFITS		23	texture finish, 1/2" gyp sum board.
5	metal lath, cement plaster, 1/2" stucco finish.	INSULATION	
FLOORS		24	3" insulation batts
6	4" conc. slab, 1" sand fill, plastic membrane, 3" rock fill. (for finish see finish schedule)	ROOFING	
INTERIOR WALL FINISH		25	1/2" plywood sheathing, built-up roofing, gravel
7	1/2" hard finish, 1/2" fire rated gyp sum board.	26	1/2" plywood sheathing, built-up roofing, heat reflective coating.
8	1/2" hard finish, 1/2" gyp sum board.		
9	1/2" hard finish, 1/2" gyp sum board, 1/2" sound insulation board.		
10	1/2" hard finish, 1/2" gyp sum board, 1/2" sound insulation board.		
11	3/8" vinyl covered fiber back board, 1/2" gyp sum backer bd. typical except 1/2" fire rated gyp sum board at wall of		
12	3/8" vinyl covered fiber back board, 1/2" gyp sum backer board.		
13	3/8" vinyl covered gyp sum board, 3/8" gyp sum backer board.		
14	texture finish, 1/2" fire rated gyp sum board.		
15	1/2" hard finish, 1/2" lead sheathed gyp sum board.		
16	1/2" acoustical tile, 1/2" fire rated gyp sum board. (over 1/2" plywood at room)		
17	1/2" vinyl covered fiber back board, 1/2" fire rated gyp sum board.		
18	1/2" hard finish, 1/2" fire rated gyp sum board, 1/2" plywood sheathing.		

APPROVED DIVISION OF ARCHITECTURE
STATE OF CALIFORNIA - DEPARTMENT OF PUBLIC SAFETY
OFFICE OF ARCHITECTURE AND CONSTRUCTION
 JUN 29 1966
 APPROVED FIRE MARSHAL
STATE OF CALIFORNIA
 JUN 29 1966

STATE OF CALIFORNIA
 DEPARTMENT OF GENERAL SERVICES
 JUL 5 1966
 OFFICE OF ARCHITECTURE AND CONSTRUCTION
 SCHOOL SECTION

ARCHITECT'S SIGNATURE _____

REVISED _____ SHEET **A-1**
 OF 17 SHEETS

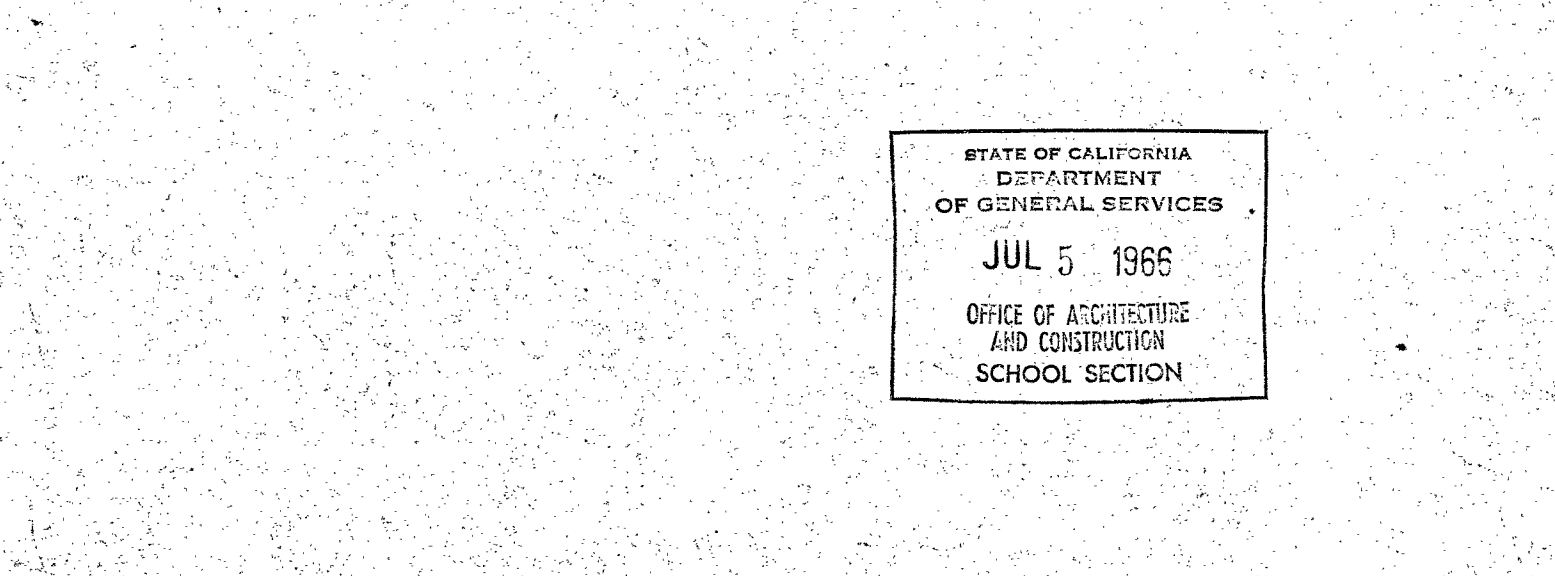
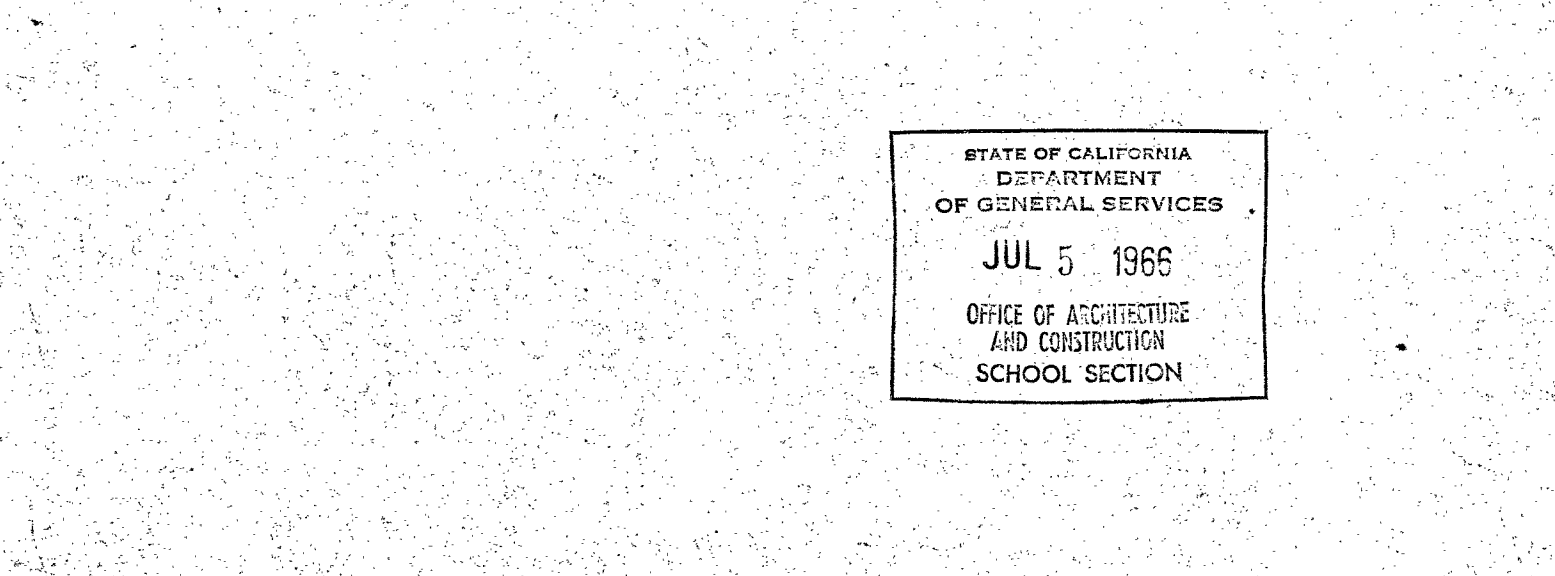
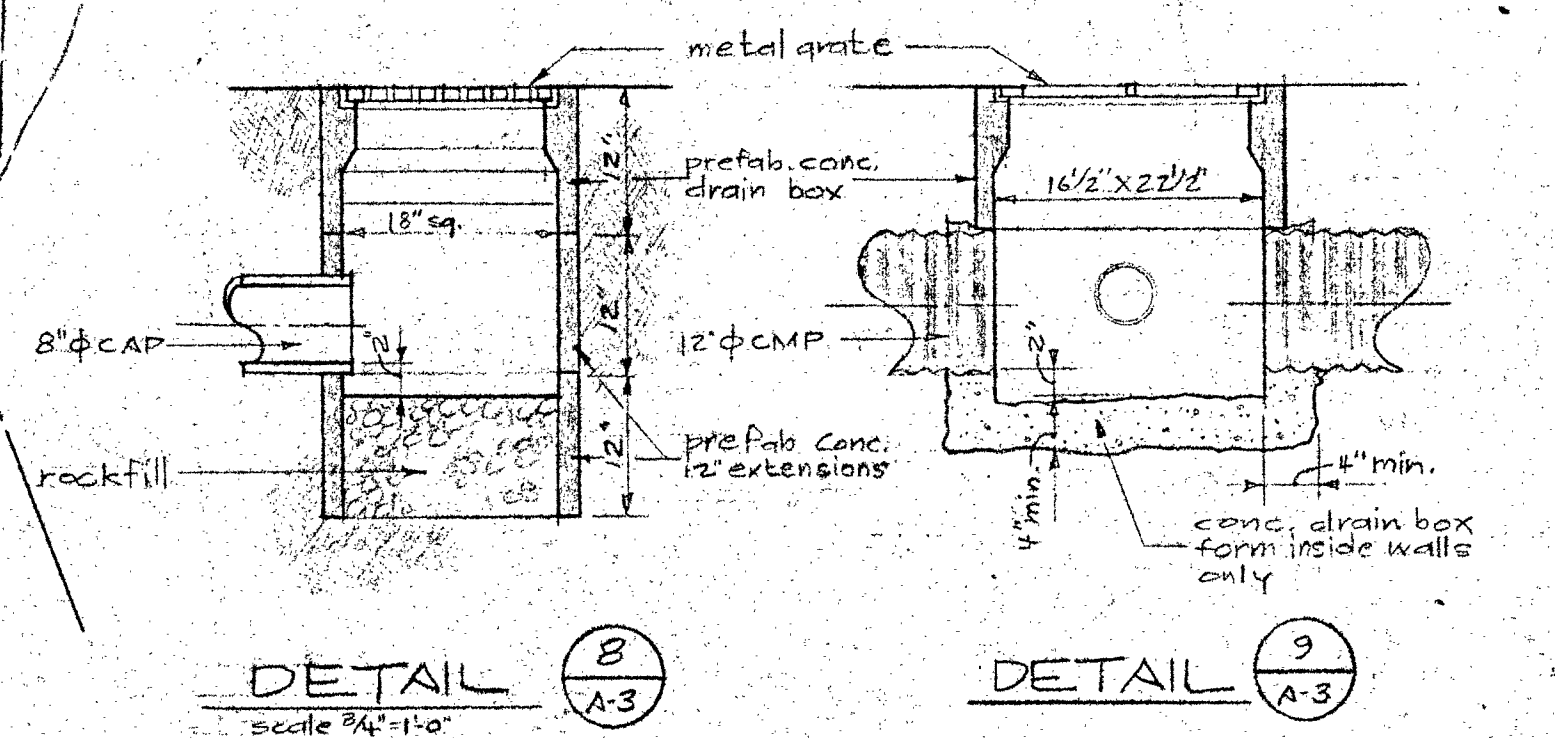
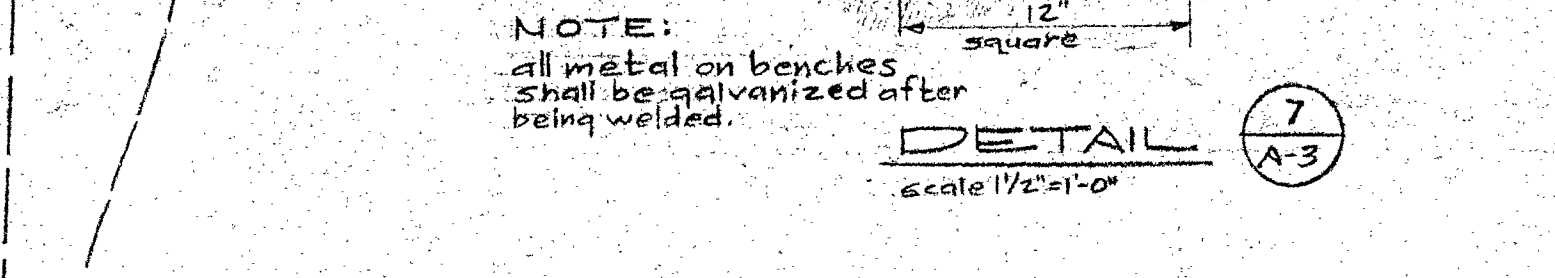
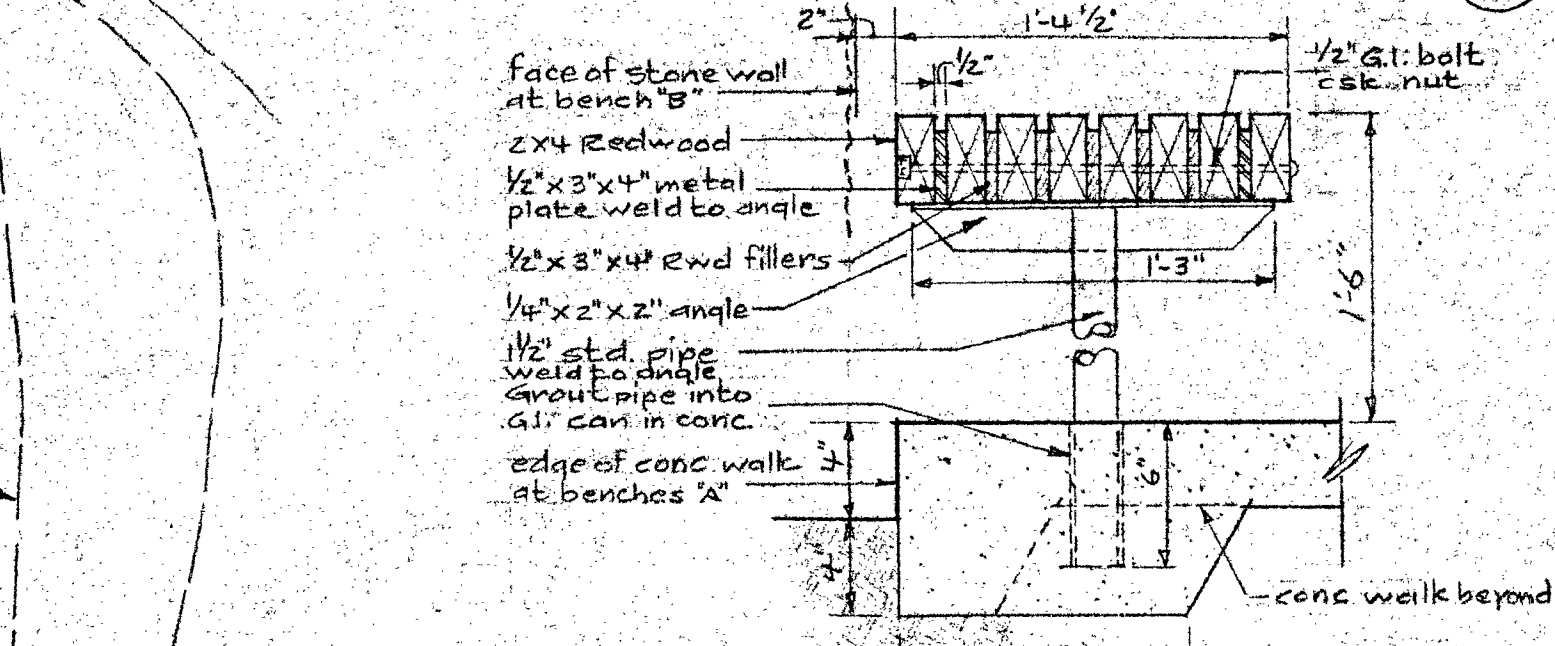
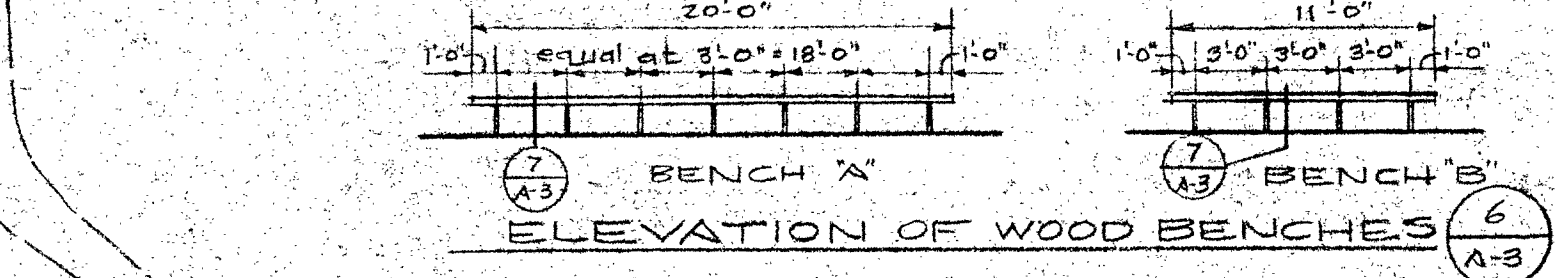
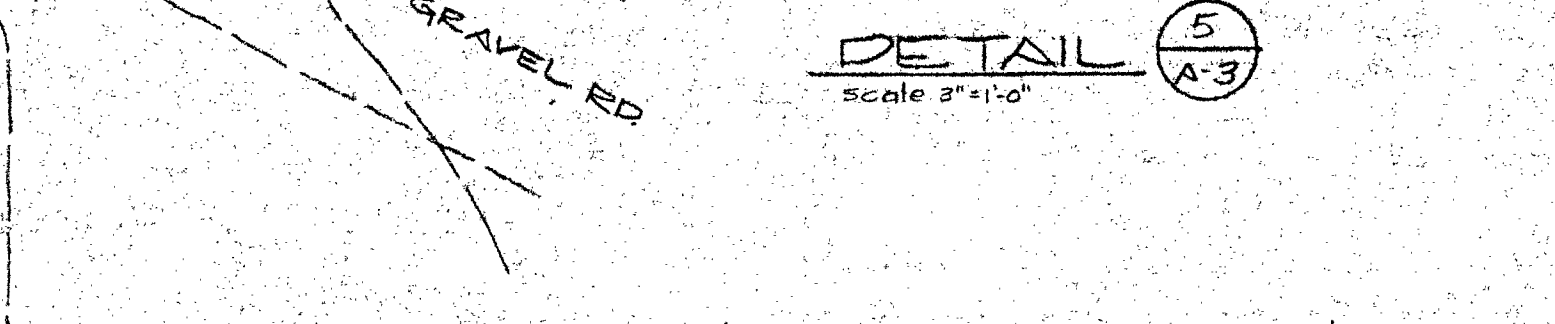
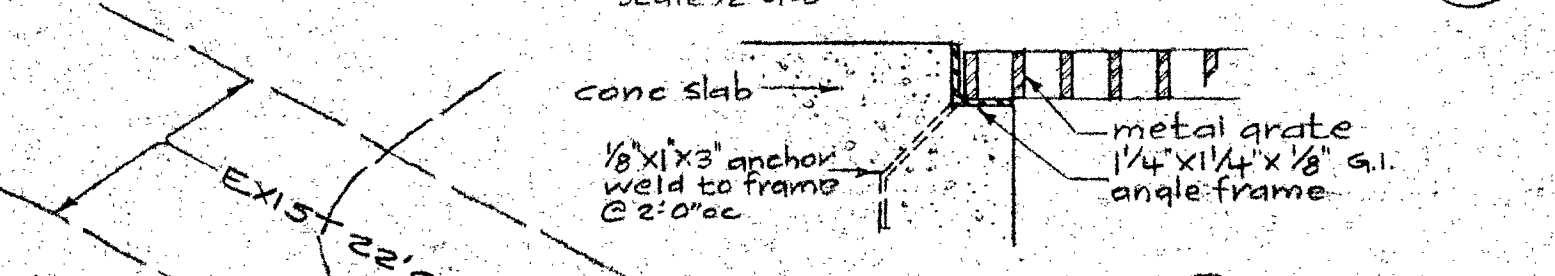
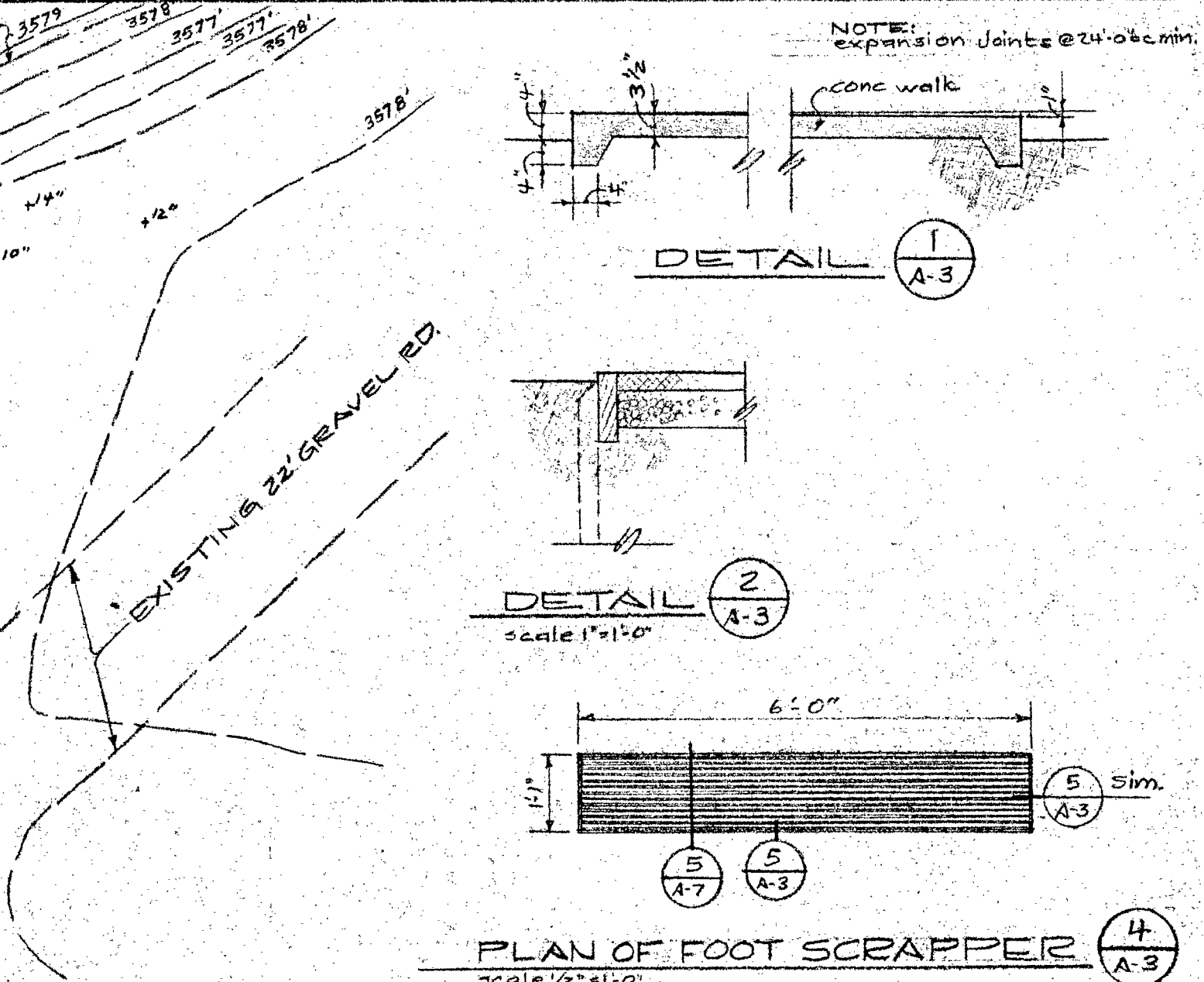
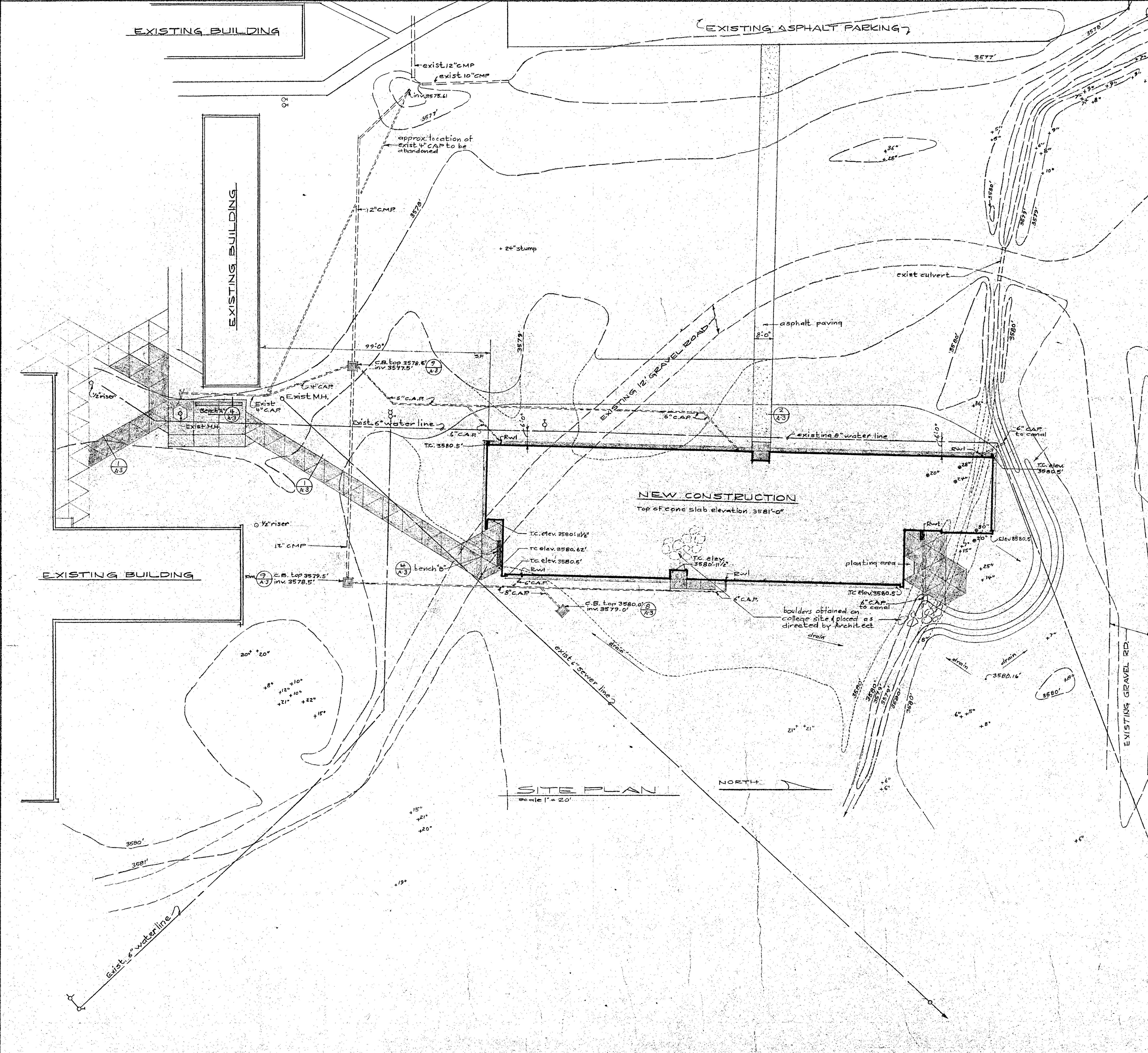

STATE OF CALIFORNIA
DEPARTMENT
OF GENERAL SERVICES
JUL 5 1966
OFFICE OF ARCHITECTURE
AND CONSTRUCTION
SCHOOL SECTION

CLASSROOM BUILDING NO. 5
COLLEGE OF THE SISKIYOU
WEED, CALIFORNIA

ARCHITECT
ALLYN MARTIN ARCHITECT, A.I.A.
1370 WEST ST., REDDING, CALIF. 243-8244

APPROVED FIRE MARSHAL
APPROVED
STATE FIRE MARSHAL
STATE OF CALIFORNIA
DATE: JUN 29 1966
BY: [Signature]

APPROVED OFFICE OF ARCH. & CONST.
STATE OF CALIFORNIA DEPARTMENT OF GENERAL SERVICES
OFFICE OF ARCHITECTURE AND CONSTRUCTION
2 771 3 APPROVED JUN 29 1966
BY: [Signature]

DATE
DR. BY
SHEET

A-3

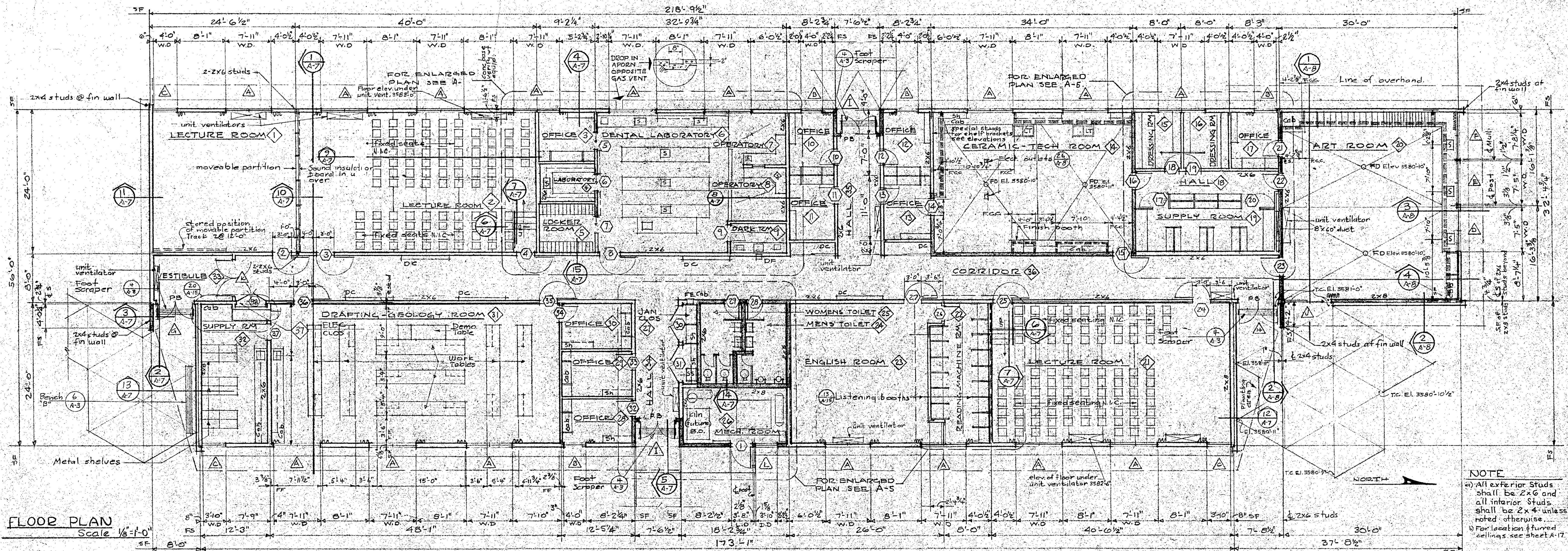

FLOOR PLAN
Scale 1/8"=1'-0"

NOTE
 1) All exterior Studs shall be 2x6 and all interior Studs shall be 2x4 unless noted otherwise.
 2) For location of turned ceilings see sheet A-17.

DOOR SCHEDULE

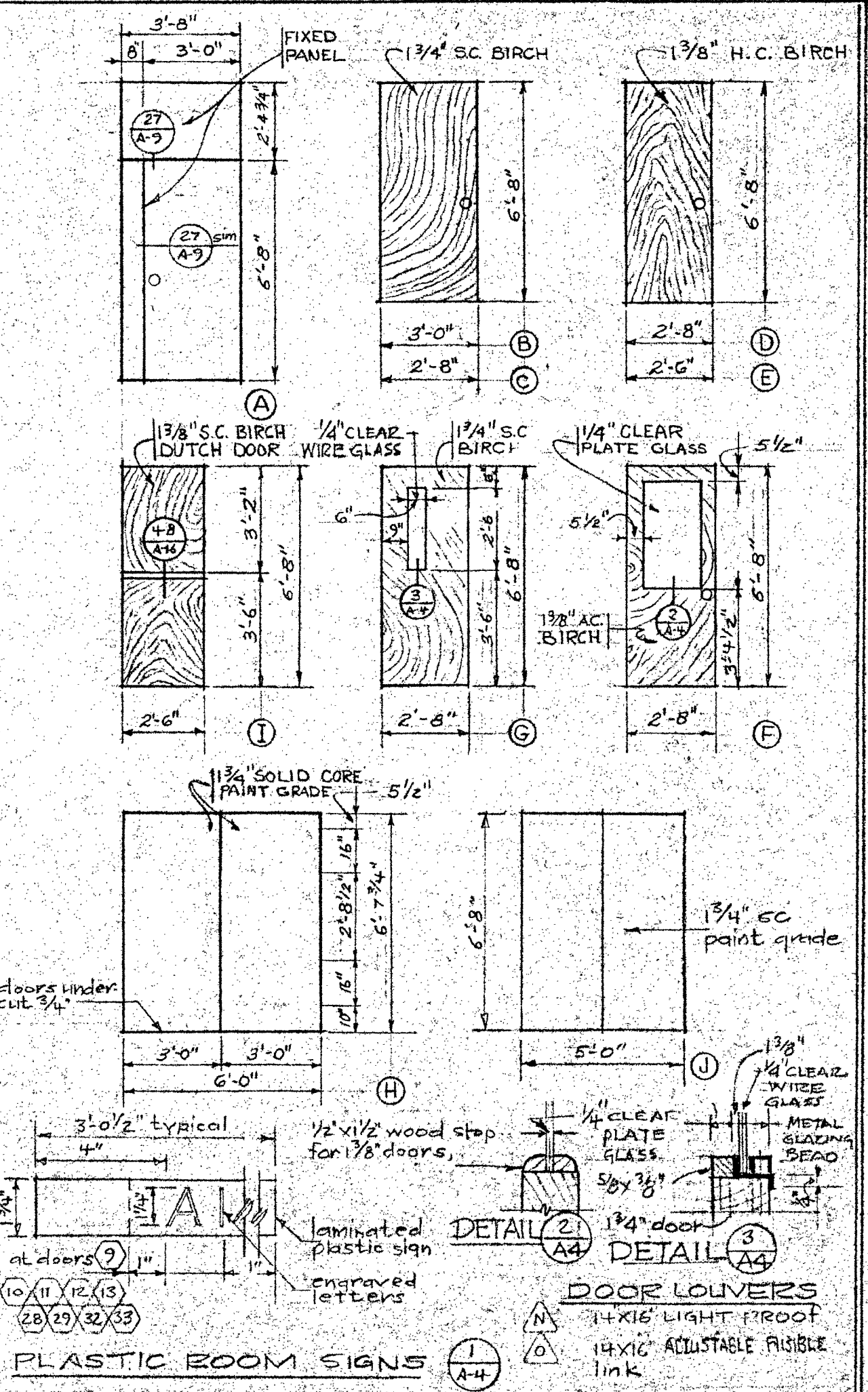

DOOR NUMBER	LOCATION	TYPE & SIZE	HARDWARE GROUP SEE SPECS	HEAD	JAMB	SILL	ROOM SIGNS SHALL READ SEE (G)	LOUVERS
1	EXT. TO 26	A	1	(21 A10)	(17 A10)	(18 A10)	(18 A10)	
2	36 TO 1	B	2	(36 A10)	(36 A10)	(36 A10)	A1	
3	36 TO 2	B	2	(36 A10)	(36 A10)	(36 A10)	A3	
4	36 TO 3	B	2	(36 A10)	(36 A10)	(36 A10)	A3	
5	6 TO 3	F	3	(27 A10)	(38 A10)	(39 A10)		
6	6 TO 4	F	3	(27 A10)	(38 A10)	(39 A10)		
7	6 TO 5	D	4	(30 A10)	(30 A10)	(30 A10)		
8	36 TO 6	B	2	(36 A10)	(34 A10)	(34 A10)	A14	
9	6 TO 9	E	5	(30 A10)	(30 A10)	(30 A10)		DARK ROOM
10	35 TO 10	G	6	(34 A10)	(34 A10)	(34 A10)	A8	
11	35 TO 11	G	6	(34 A10)	(34 A10)	(34 A10)	A7	
12	35 TO 12	G	6	(34 A10)	(34 A10)	(34 A10)	A9	
13	35 TO 13	G	6	(34 A10)	(34 A10)	(34 A10)	A10	
14	14 TO 13	F	6	(32 A10)	(32 A10)	(32 A10)		
15	36 TO 14	B	2	(36 A10)	(34 A10)	(34 A10)	A13	
16	14 TO 18	C	7	(31 A10)	(32 A10)	(32 A10)		
17	18 TO 19	I	8	(38 A10)	(38 A10)	(38 A10)		
18	18 TO 15	E	9	(32 A10)	(32 A10)	(32 A10)		MEN
19	18 TO 16	E	9	(32 A10)	(32 A10)	(32 A10)		WOMEN
20	18 TO 19	I	8	(38 A10)	(38 A10)	(38 A10)		
21	20 TO 17	F	6	(31 A10)	(31 A10)	(31 A10)		
22	20 TO 18	C	7	(31 A10)	(31 A10)	(31 A10)		
23	36 TO 20	B	2	(36 A10)	(33 A10)	(33 A10)	A14	

INTERIOR FINISH SCHEDULE

	FLOOR	BASE	WALLS	CEILING	DOORS	CABINETS	TABLES	REMARKS
LECTURE ROOM	CONCRETE COLORED	VINYL	CEMENT COVER (colored)	PLASTIC COVE	WOOD	WOOD	WOOD	NO FINISH ON OPEN SHELVES
OFFICE	CONCRETE COLORED	VINYL	CEMENT COVER (colored)	PLASTIC COVE	WOOD	WOOD	WOOD	NO FINISH ON OPEN SHELVES
LABORATORY	CONCRETE COLORED	VINYL	CEMENT COVER (colored)	PLASTIC COVE	WOOD	WOOD	WOOD	NO FINISH ON OPEN SHELVES
LOCKER ROOM	CONCRETE COLORED	VINYL	CEMENT COVER (colored)	PLASTIC COVE	WOOD	WOOD	WOOD	NO FINISH ON OPEN SHELVES
DENTAL LABORATORY	CONCRETE COLORED	VINYL	CEMENT COVER (colored)	PLASTIC COVE	WOOD	WOOD	WOOD	NO FINISH ON OPEN SHELVES
OPERATORY	CONCRETE COLORED	VINYL	CEMENT COVER (colored)	PLASTIC COVE	WOOD	WOOD	WOOD	NO FINISH ON OPEN SHELVES
DARK ROOM	CONCRETE COLORED	VINYL	CEMENT COVER (colored)	PLASTIC COVE	WOOD	WOOD	WOOD	NO FINISH ON OPEN SHELVES
CERAMIC TECH	CONCRETE COLORED	VINYL	CEMENT COVER (colored)	PLASTIC COVE	WOOD	WOOD	WOOD	NO FINISH ON OPEN SHELVES
DRESSING ROOM	CONCRETE COLORED	VINYL	CEMENT COVER (colored)	PLASTIC COVE	WOOD	WOOD	WOOD	NO FINISH ON OPEN SHELVES
HALL	CONCRETE COLORED	VINYL	CEMENT COVER (colored)	PLASTIC COVE	WOOD	WOOD	WOOD	NO FINISH ON OPEN SHELVES
SUPPLY ROOM	CONCRETE COLORED	VINYL	CEMENT COVER (colored)	PLASTIC COVE	WOOD	WOOD	WOOD	NO FINISH ON OPEN SHELVES
ART ROOM	CONCRETE COLORED	VINYL	CEMENT COVER (colored)	PLASTIC COVE	WOOD	WOOD	WOOD	NO FINISH ON OPEN SHELVES
READING MACHINE RM	CONCRETE COLORED	VINYL	CEMENT COVER (colored)	PLASTIC COVE	WOOD	WOOD	WOOD	NO FINISH ON OPEN SHELVES
ENGLISH ROOM	CONCRETE COLORED	VINYL	CEMENT COVER (colored)	PLASTIC COVE	WOOD	WOOD	WOOD	NO FINISH ON OPEN SHELVES
MENS TOILET	CONCRETE COLORED	VINYL	CEMENT COVER (colored)	PLASTIC COVE	WOOD	WOOD	WOOD	NO FINISH ON OPEN SHELVES
WOMENS TOILET	CONCRETE COLORED	VINYL	CEMENT COVER (colored)	PLASTIC COVE	WOOD	WOOD	WOOD	NO FINISH ON OPEN SHELVES
MECHANICAL ROOM	CONCRETE COLORED	VINYL	CEMENT COVER (colored)	PLASTIC COVE	WOOD	WOOD	WOOD	NO FINISH ON OPEN SHELVES
JANITOR CLOSET	CONCRETE COLORED	VINYL	CEMENT COVER (colored)	PLASTIC COVE	WOOD	WOOD	WOOD	NO FINISH ON OPEN SHELVES
DRAFTING GEOLOGY RM	CONCRETE COLORED	VINYL	CEMENT COVER (colored)	PLASTIC COVE	WOOD	WOOD	WOOD	NO FINISH ON OPEN SHELVES
SUPPLY ROOM	CONCRETE COLORED	VINYL	CEMENT COVER (colored)	PLASTIC COVE	WOOD	WOOD	WOOD	NO FINISH ON OPEN SHELVES
VESTIBULE	CONCRETE COLORED	VINYL	CEMENT COVER (colored)	PLASTIC COVE	WOOD	WOOD	WOOD	NO FINISH ON OPEN SHELVES
CORRIDOR	CONCRETE COLORED	VINYL	CEMENT COVER (colored)	PLASTIC COVE	WOOD	WOOD	WOOD	NO FINISH ON OPEN SHELVES
ELECT. CLOSET	CONCRETE COLORED	VINYL	CEMENT COVER (colored)	PLASTIC COVE	WOOD	WOOD	WOOD	NO FINISH ON OPEN SHELVES

GENERAL NOTES
 1) NO FINISH ON PREFAB CABINETS
 2) SEE ELEVATION FOR LOCATION
 3) PAINT FERROUS METAL SEMI-GLOSS
 4) 1/2" FIRE RATED Gypsum BOARD ON WALL NEXT TO BOARD AT EAST WALL ABOVE ACoustIc CeILING
 5) STAIR RAIL BIRCH PLWOOD & SOLID STOCK NATURAL FIN.
 6) PEGBOARD IN CABINET SEMI-GLOSS ENAMEL
 7) NO FINISH ON OPEN SHELVES
 8) WOOD BEACH AND GREEN BIRCH NATURAL FINISH
 9) 1/2" FIRE RATED WALL & CEILING ABOVE ACoustIc CeILING
 10) STAIN GLUE LAM. BEAM NAT. FINISH ON WOOD PICTURE HANGING STRIPS
 11) PLASTIC FINISH WAINSCOT AT URINALS (O)
 12) PAINT FERROUS METAL PIPES AND PIPE AND TANK INSULATION FLAT FINISH
 13) METAL SHELVES FACTORY FINISH
 14) PAINT DOORS 2 SIDES

APPROVED FIRE MARSHAL
 APPROVED ARCHITECT
 STATE FIRE MARSHAL
 STATE OF CALIFORNIA
 DATE JUL 11 1966
 APPROVED JUL 9 1966
 ARCHITECT
 ALLYN MARTIN ARCHITECT, A.I.A.
 1370 WEST ST., REDDING, CALIF.
 CLASSROOM BUILDING NO. 5
 COLLEGE OF THE SISKIYOU
 WEED, CALIFORNIA
 DATE
 DR. BY
 CK. BY
 SHEET
 A-4
 OF 17

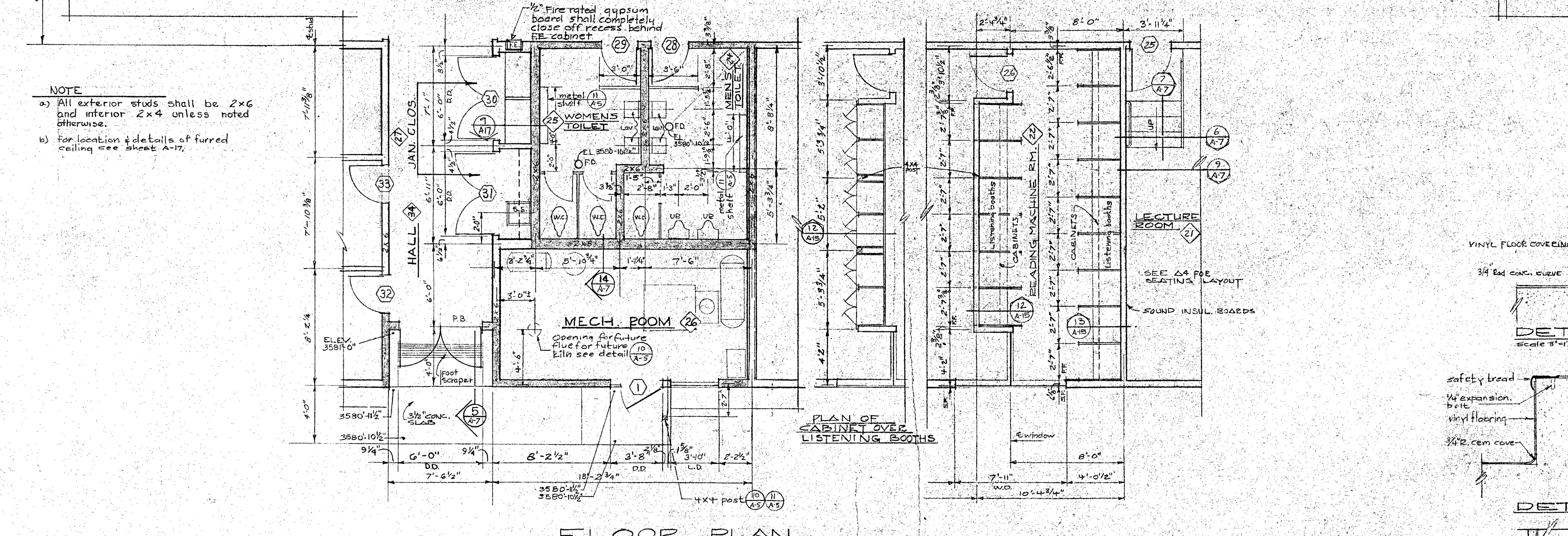
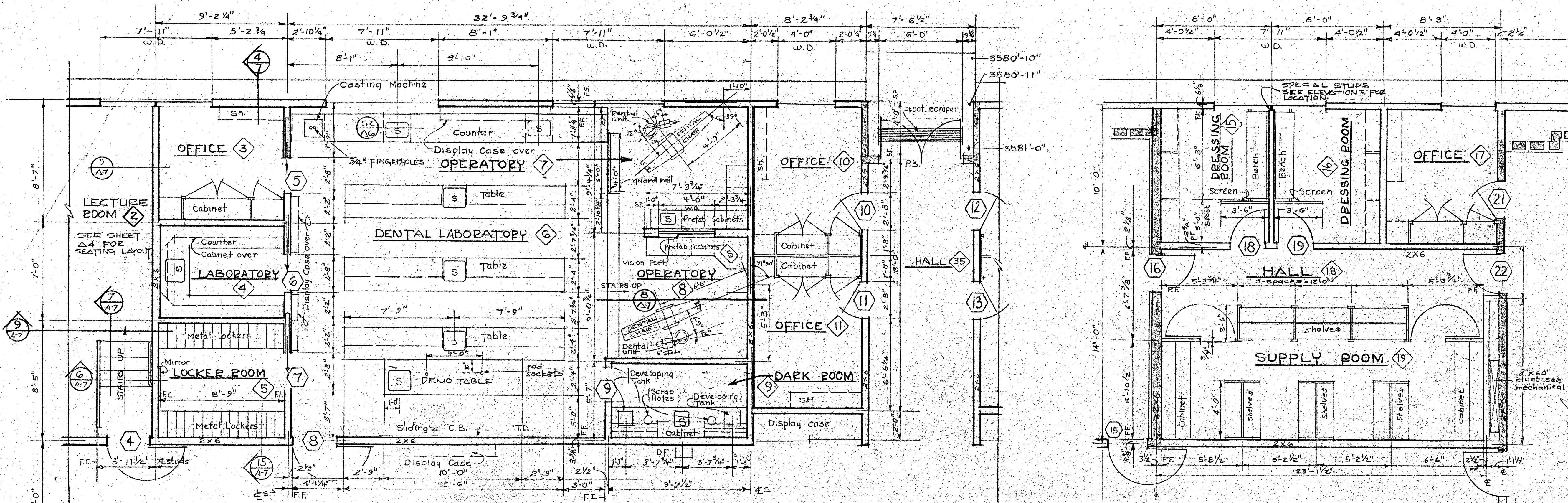

FLOOR PLAN
scale 1/4" = 1'-0"

NOTE
a) All exterior studs shall be 2x6 and interior 2x4 unless noted otherwise.
b) For location & details of furred ceiling see sheet A-17.

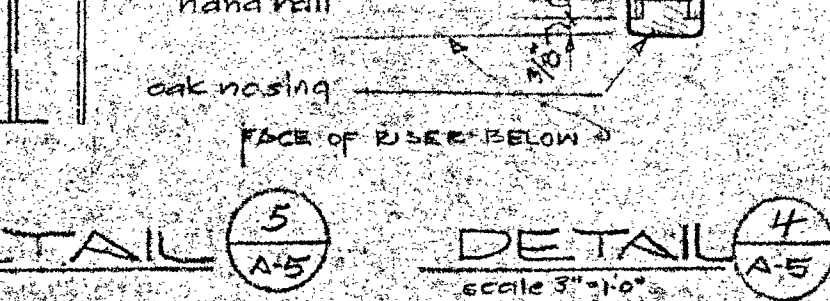
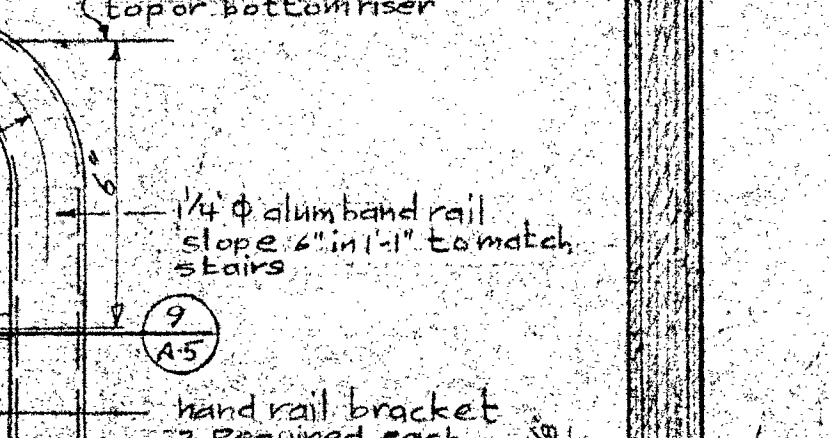
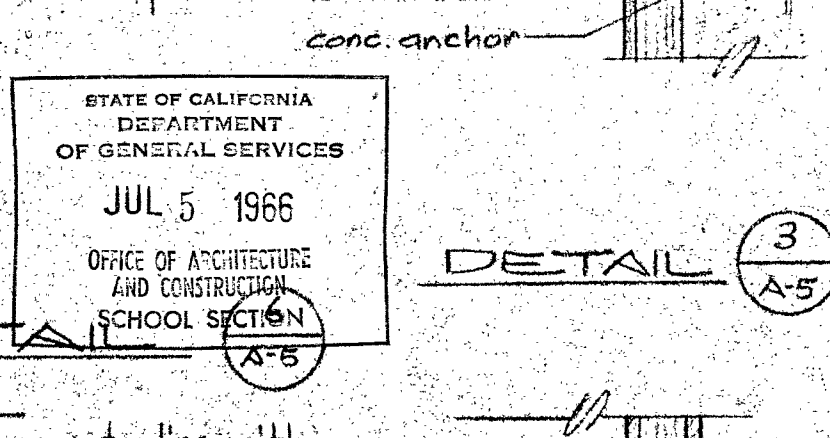
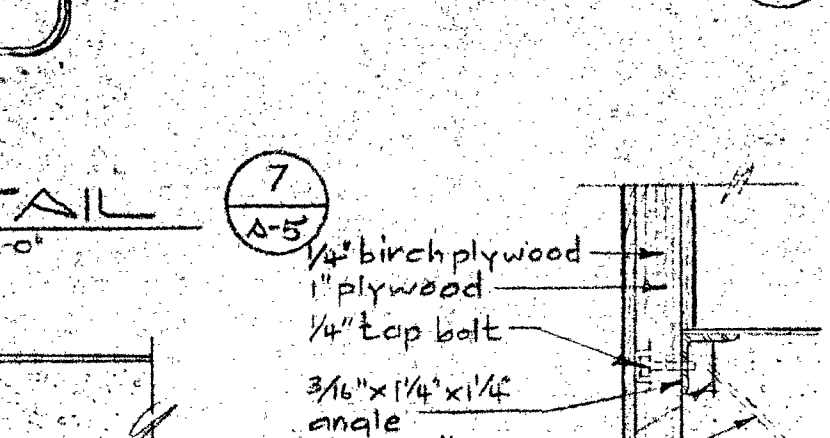
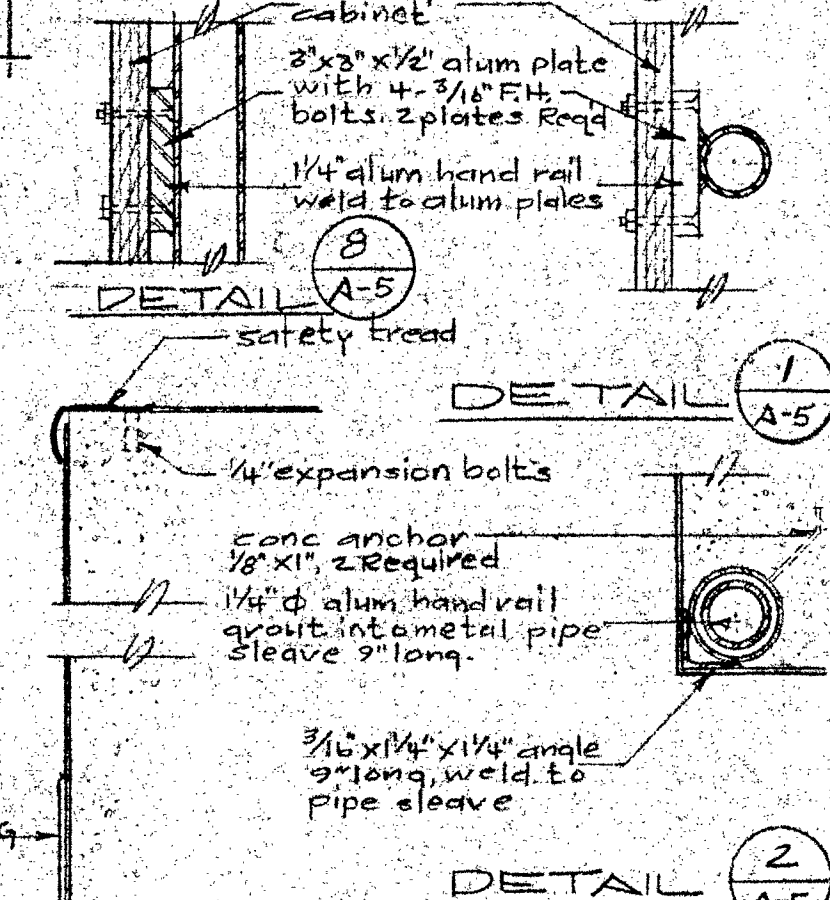
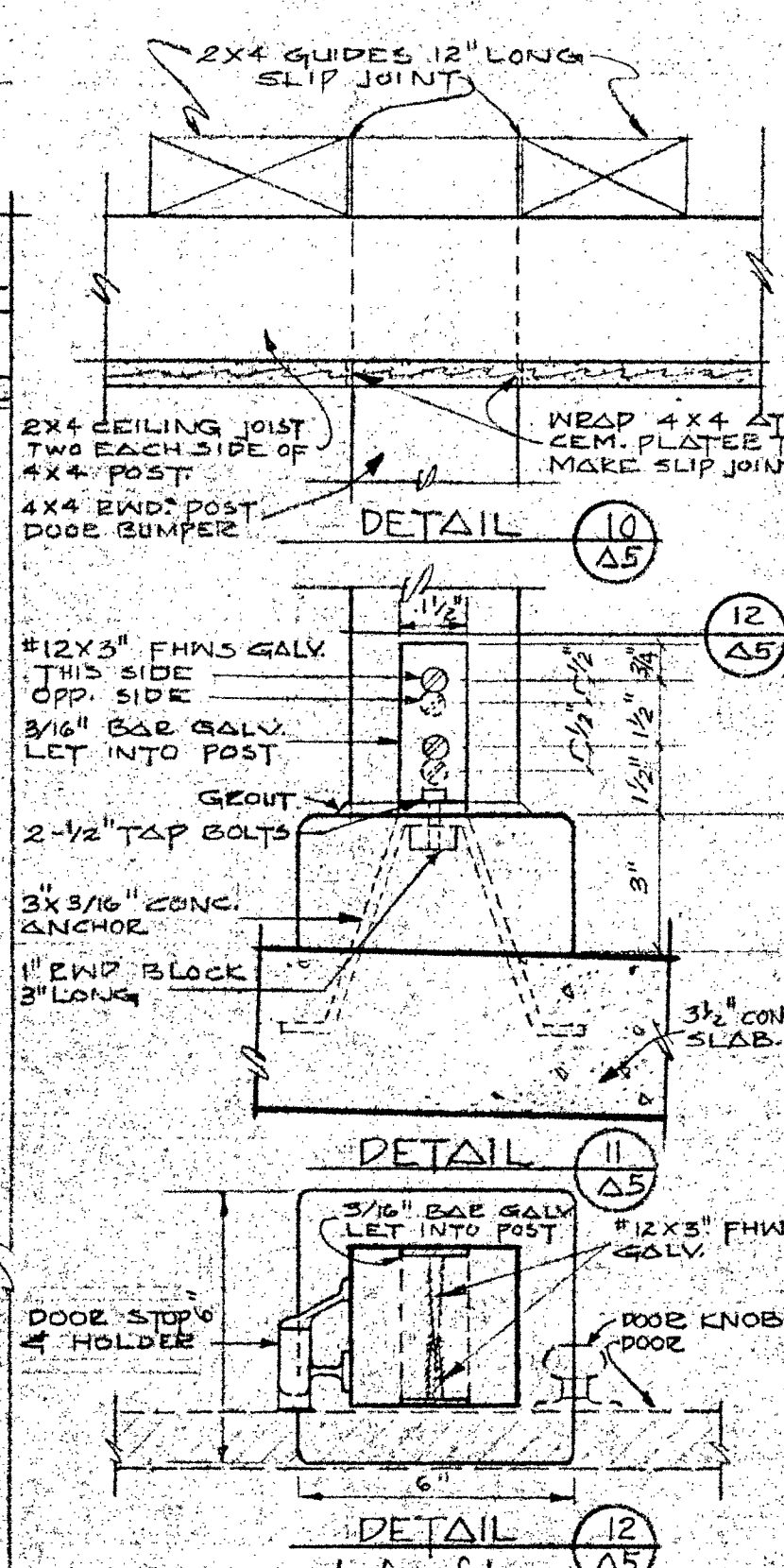

APPROVED FIRE MARSHAL
APPROVED ARCHT. CONST.
STATE OF CALIFORNIA
JUL 5 1966
OFFICE OF ARCHITECTURE
AND CONSTRUCTION
SCHOOL SECTION

ARCHITECT
ALLYN MARTIN ARCHITECT, A.I.A.
1370 WEST ST., REDDING, CALIF. 243-5244

CLASSROOM BUILDING NO. 5
COLLEGE OF THE SISKIYOU
WEED, CALIFORNIA

DATE
DR. BY OK BY
SHEET

A-5

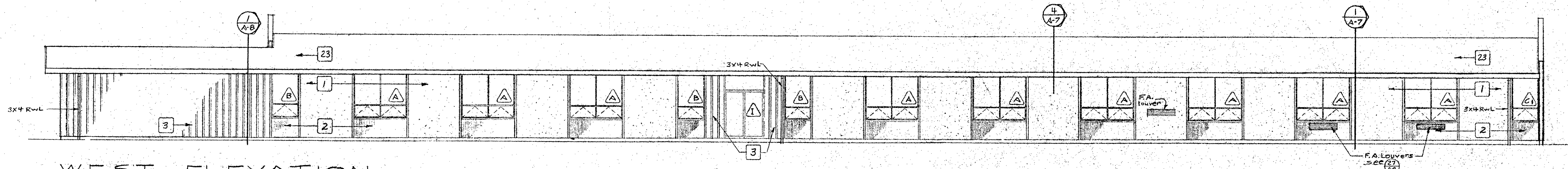

WEST ELEVATION
scale 1/8" = 1'-0"

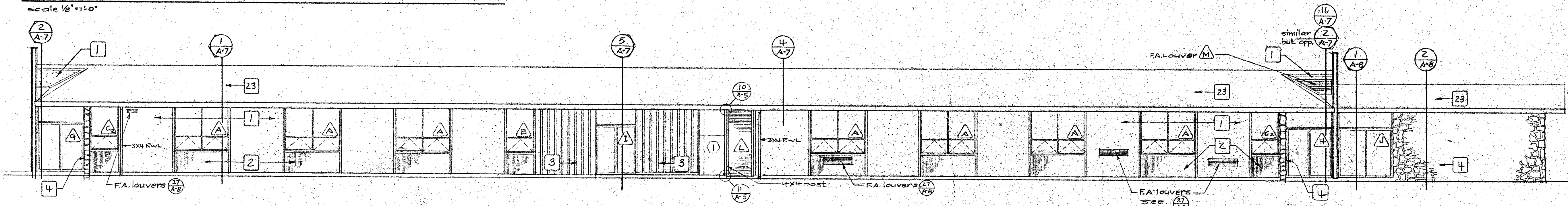

EAST ELEVATION

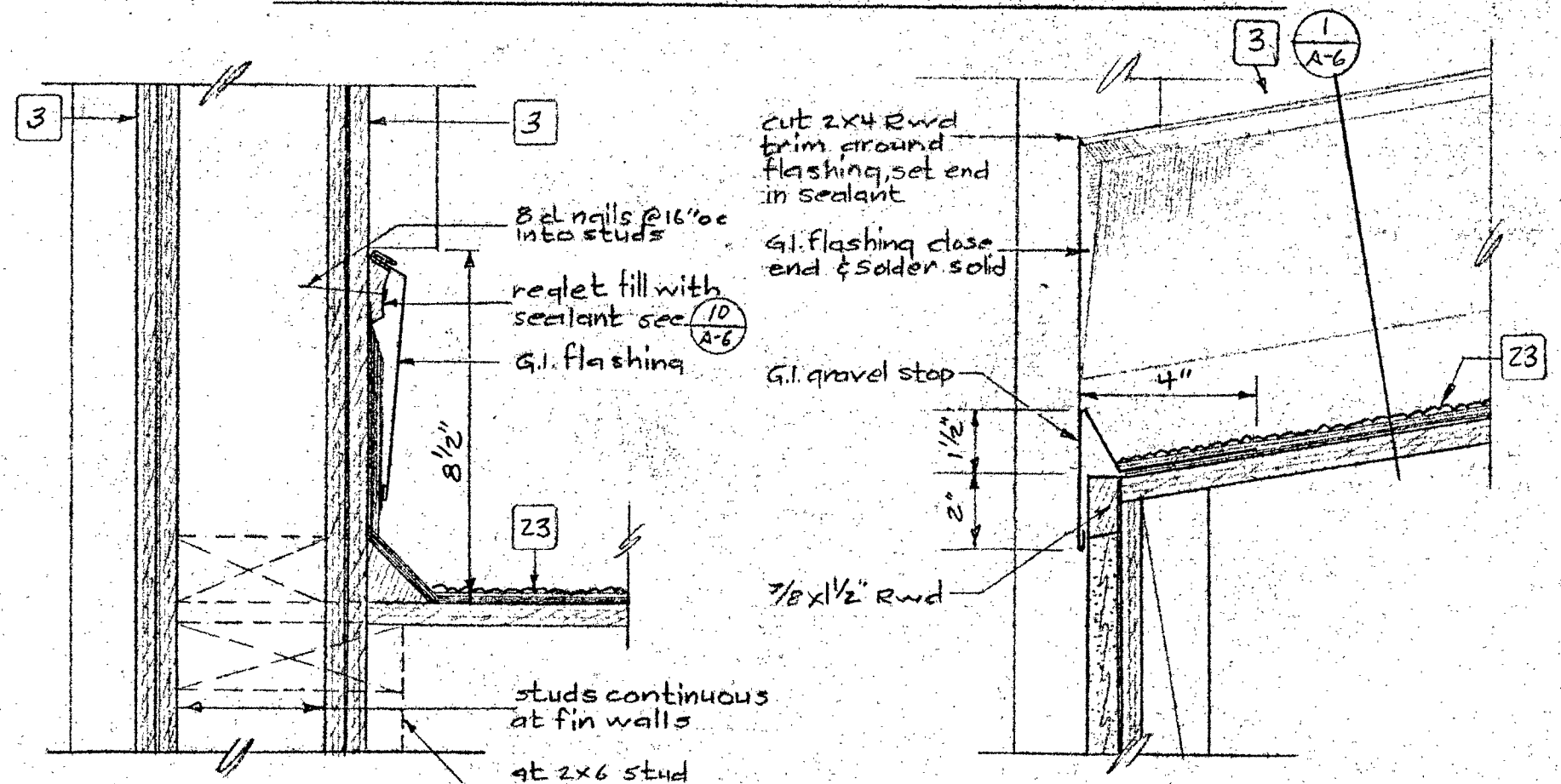

DETAIL 1
scale 3/4" = 1'-0"

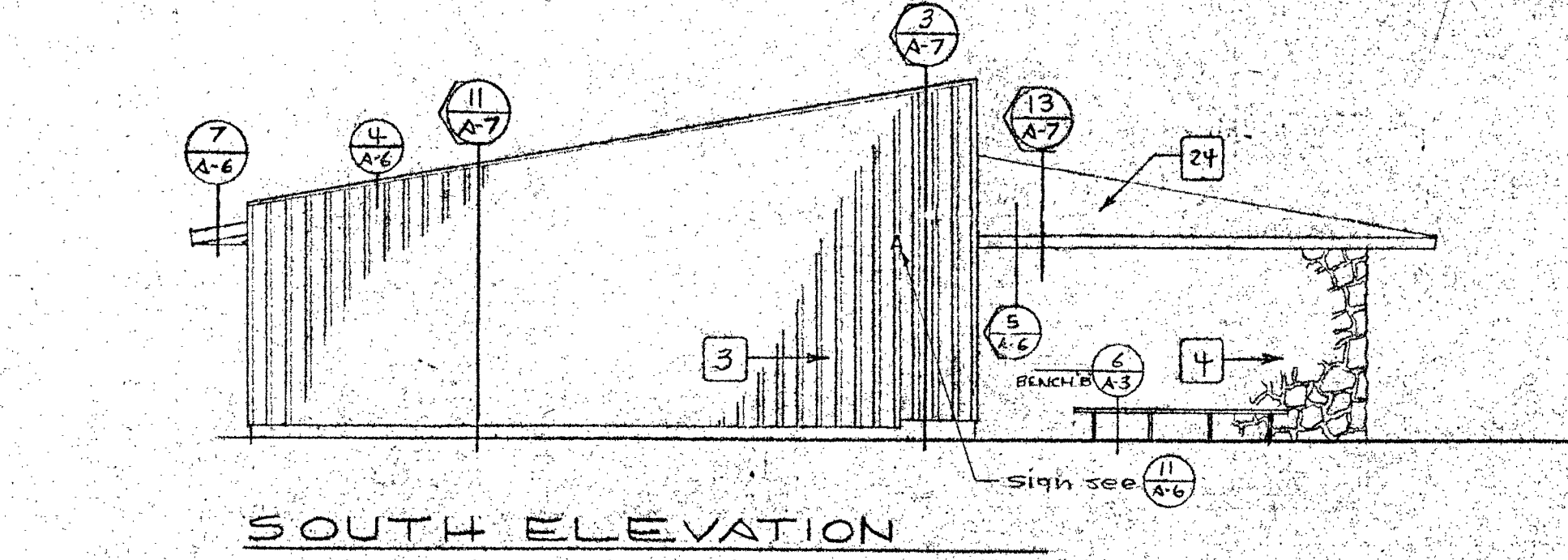

SOUTH ELEVATION

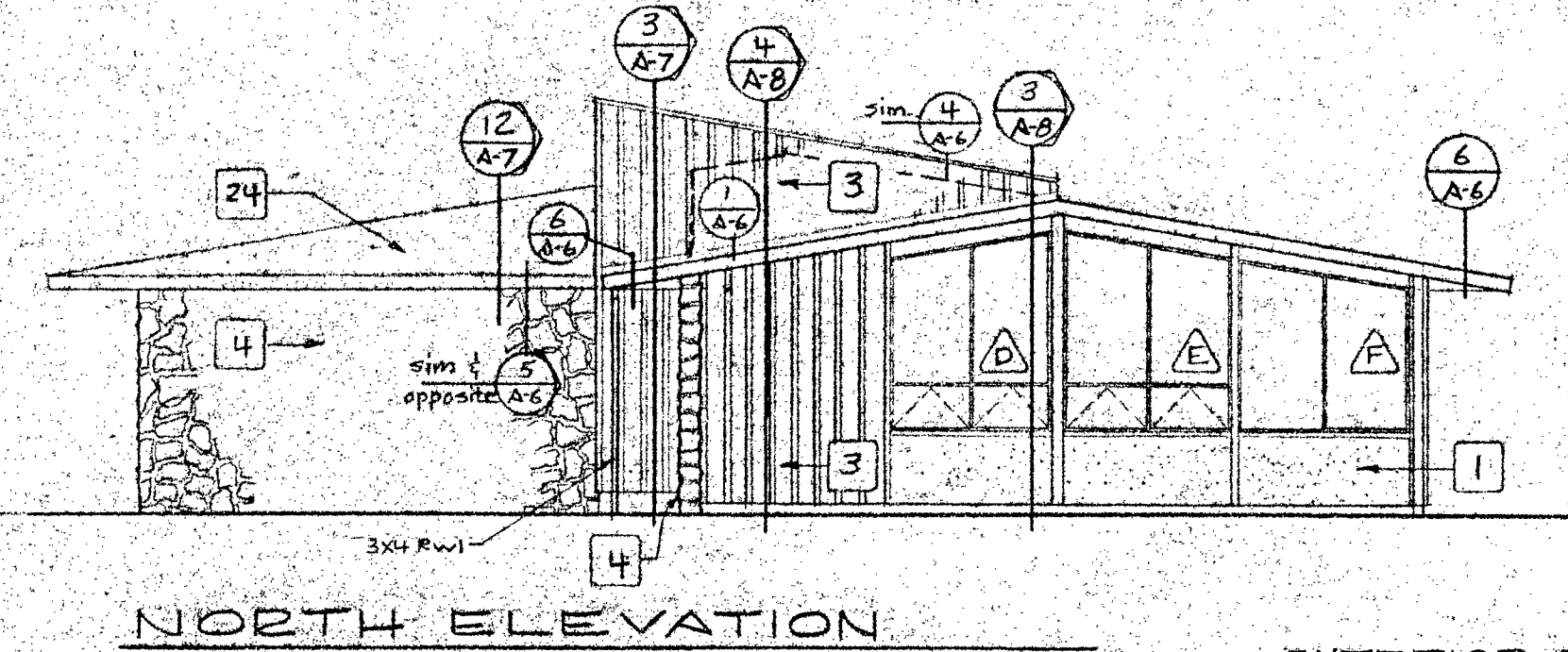

NORTH ELEVATION
scale 1/8" = 1'-0"

- EXTERIOR FINISHES
- 1) Fascia - paint
 - 2) Redwood plywood - stain
 - 3) Redwood battens - stain
 - 4) Wood window & door trim - paint
 - 5) Fascia & galv. metal - paint
 - 6) Wood doors & side panels - paint
 - 7) Wood bench - stain

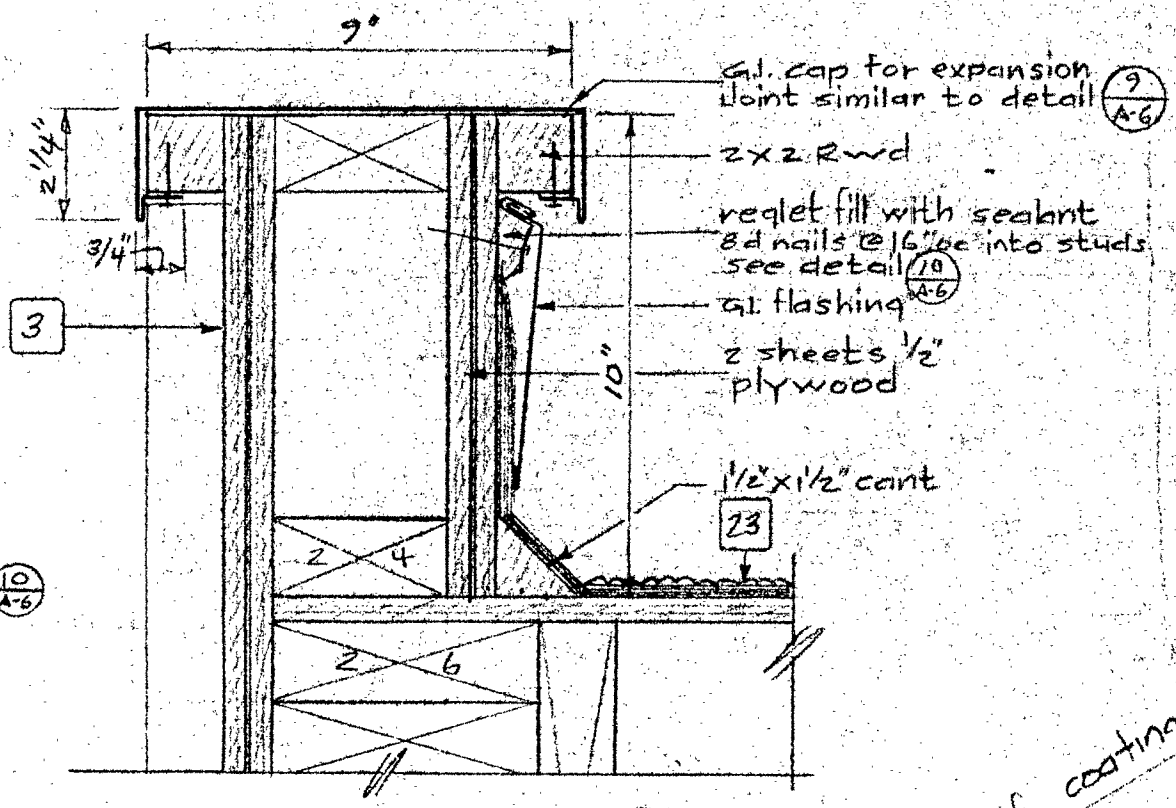

DETAIL 4
scale 3/4" = 1'-0"

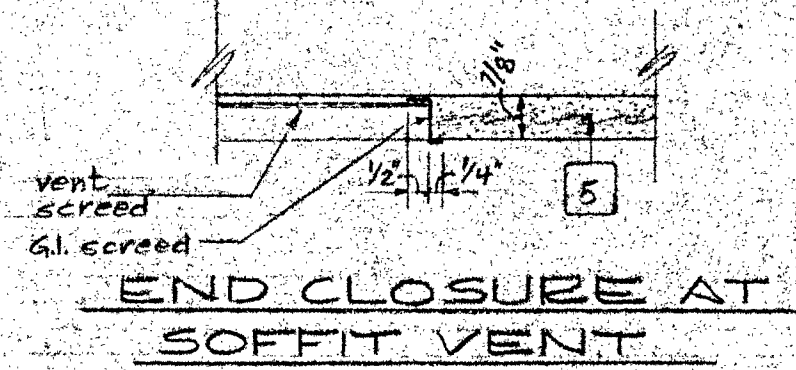

END CLOSURE AT SOFFIT VENT

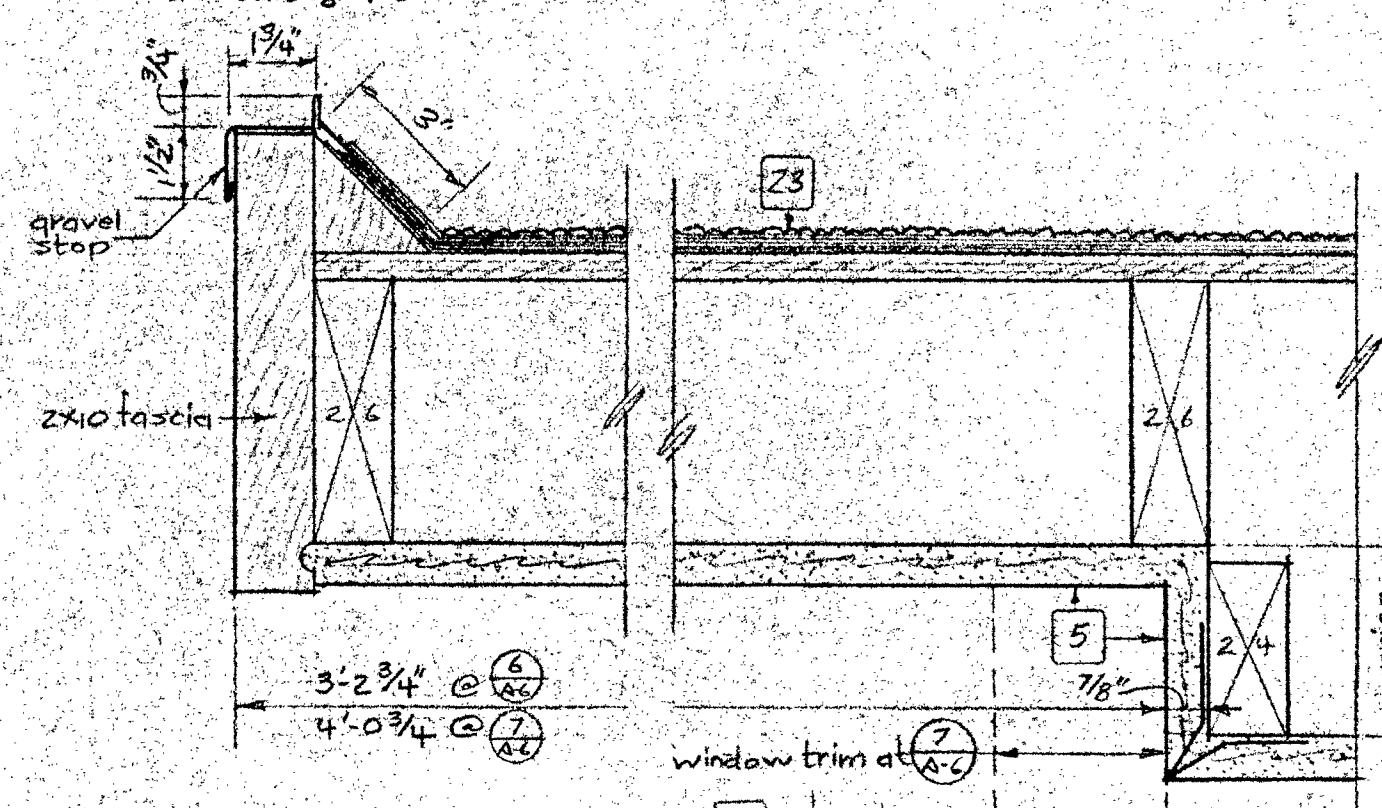

DETAIL 7 at south
scale 3/4" = 1'-0"

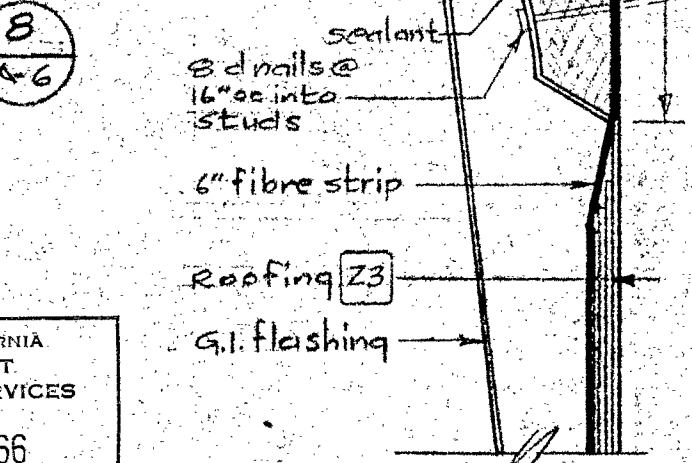

DETAIL 10
scale 3/4" = 1'-0"

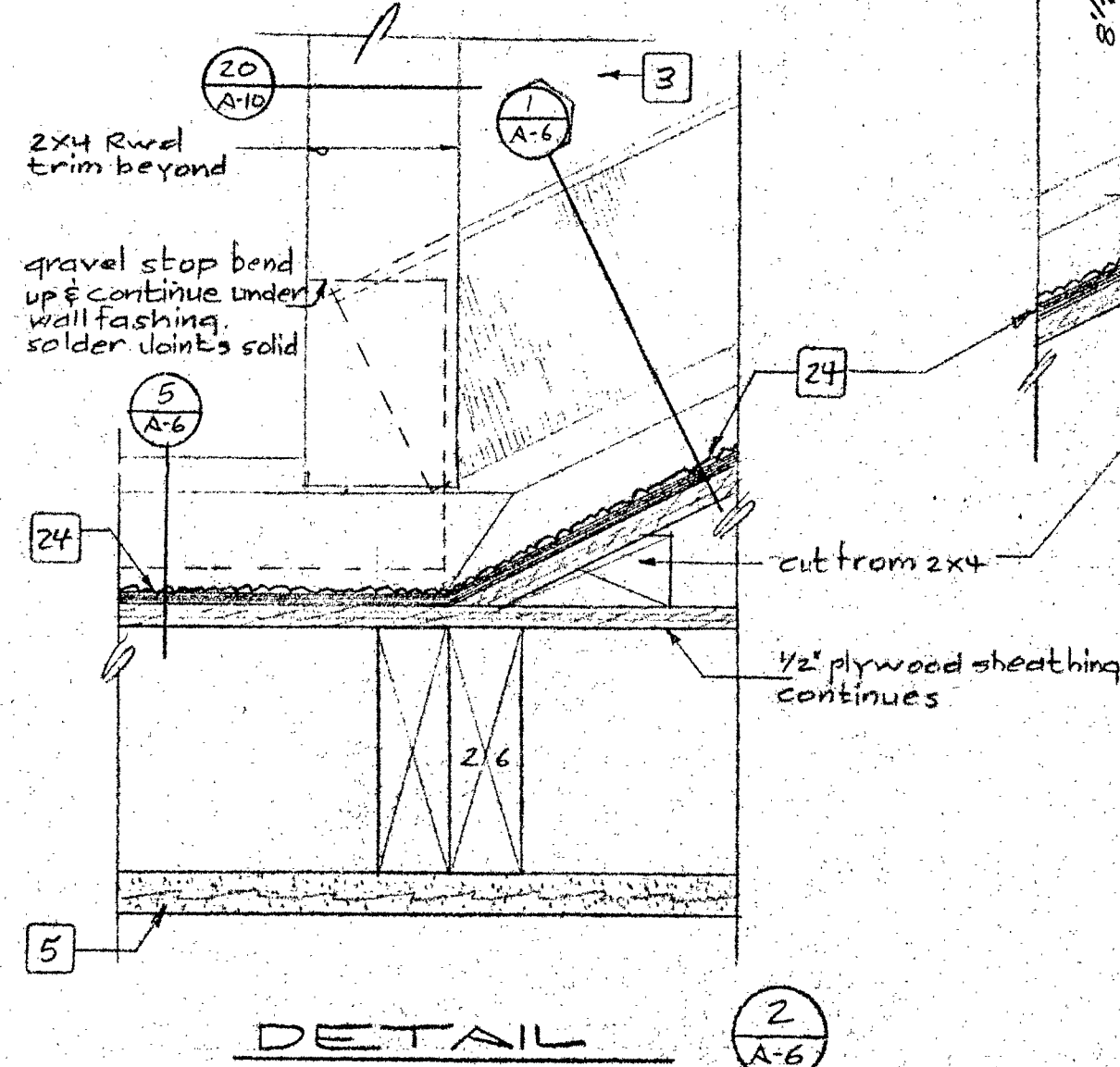

DETAIL 2
scale 3/4" = 1'-0"

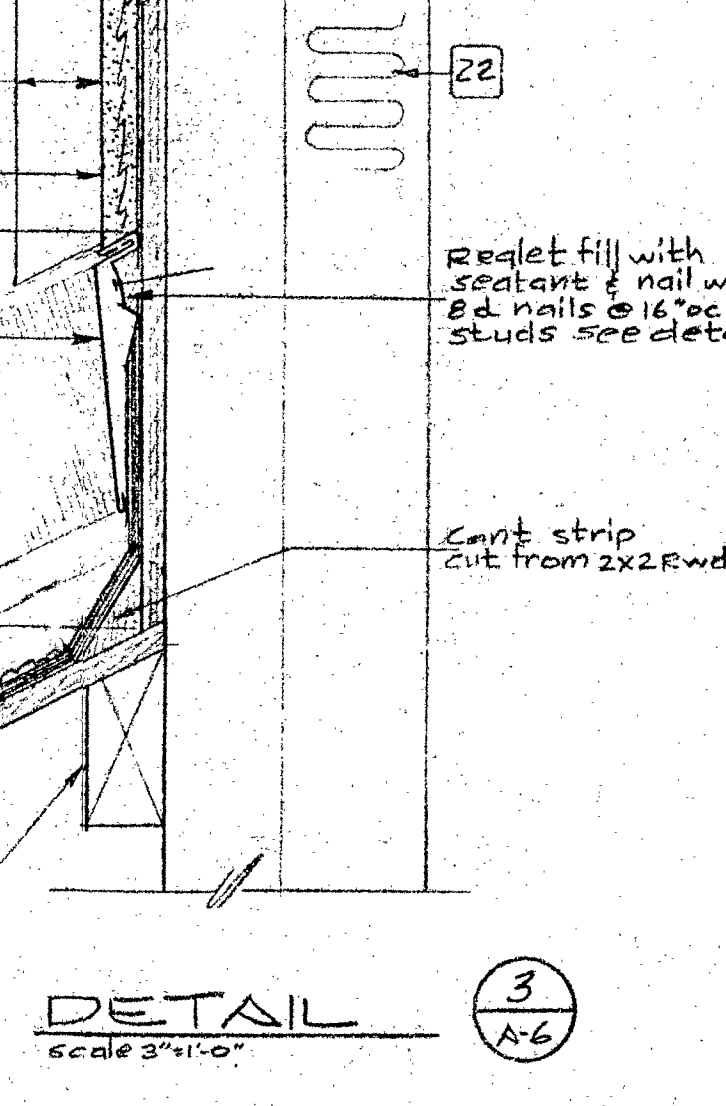

DETAIL 3
scale 3/4" = 1'-0"

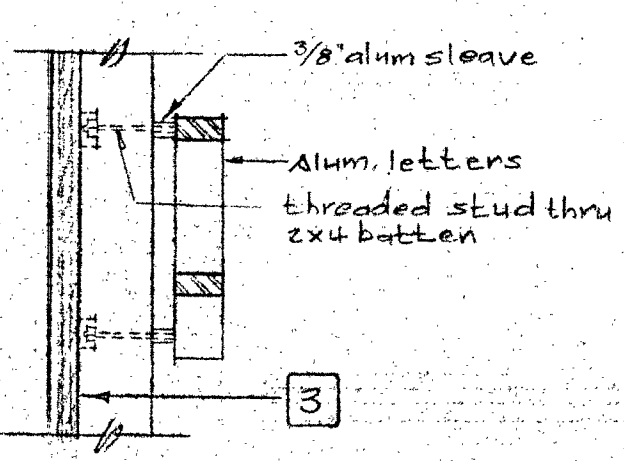

DETAIL 11
scale 3/4" = 1'-0"

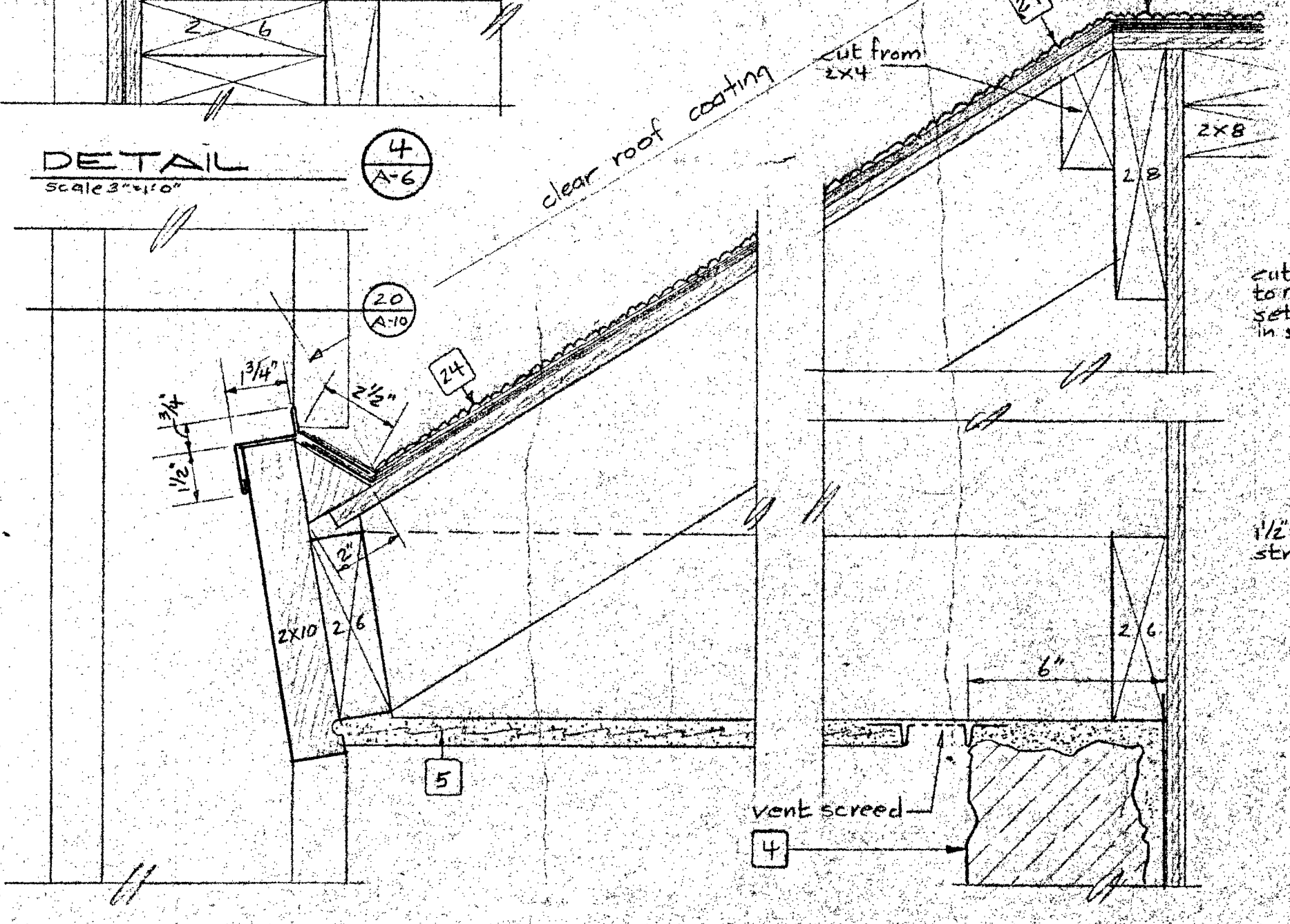

DETAIL 5
scale 3/4" = 1'-0"

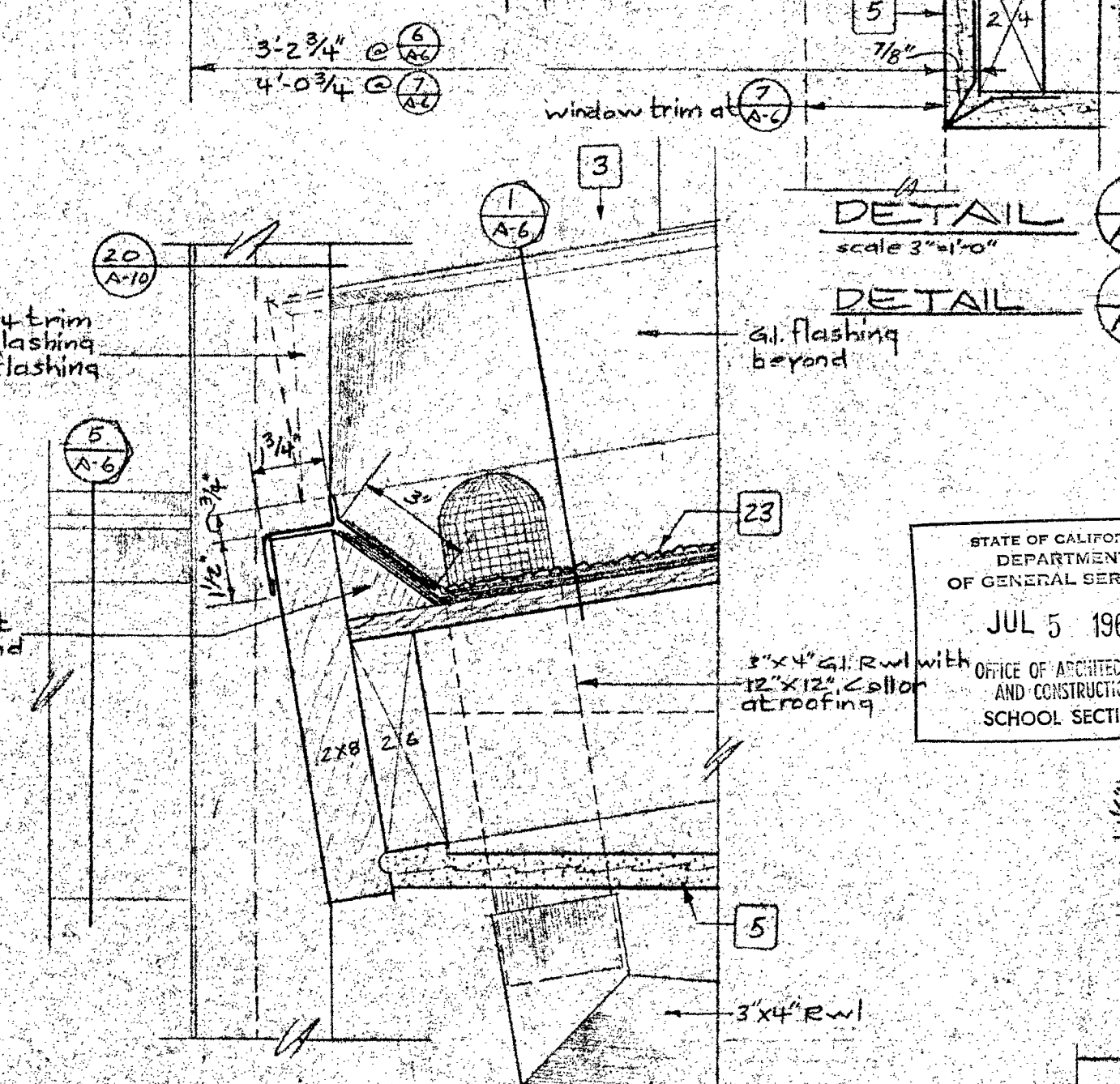

DETAIL 6
scale 3/4" = 1'-0"

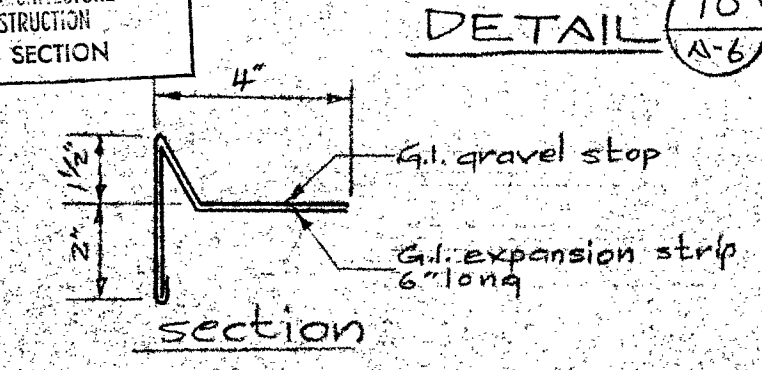

section



TYPICAL EXPANSION JOINT DETAIL

APPROVED FIRE MARSHAL
APPROVED
STATE FIRE MARSHAL
STATE OF CALIFORNIA
DATE: JUN 23 1966
BY: [Signature]

APPROVED OFFICE OF ARCH & CONST.
STATE OF CALIFORNIA
DATE: JUN 23 1966
BY: [Signature]

ARCHITECT
[Signature]

ALLEN MARTIN ARCHITECT, A.I.A.
1370 WEST ST., REDDING, CALIF. 96001
243-5244

DRAWINGS OF
CLASS ROOM
BUILDING #5
COLLEGE OF THE SISKIYOU
YUBA COUNTY, CALIFORNIA

DATE
DR. BY [Signature]
SHEET
A-6
OF 17

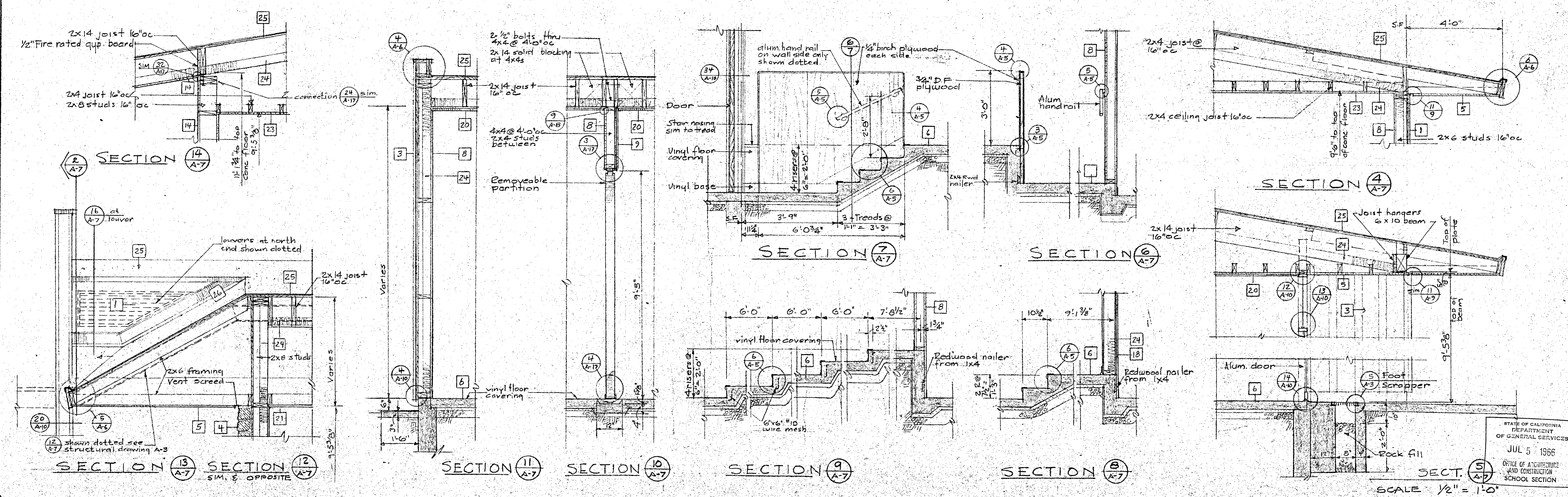
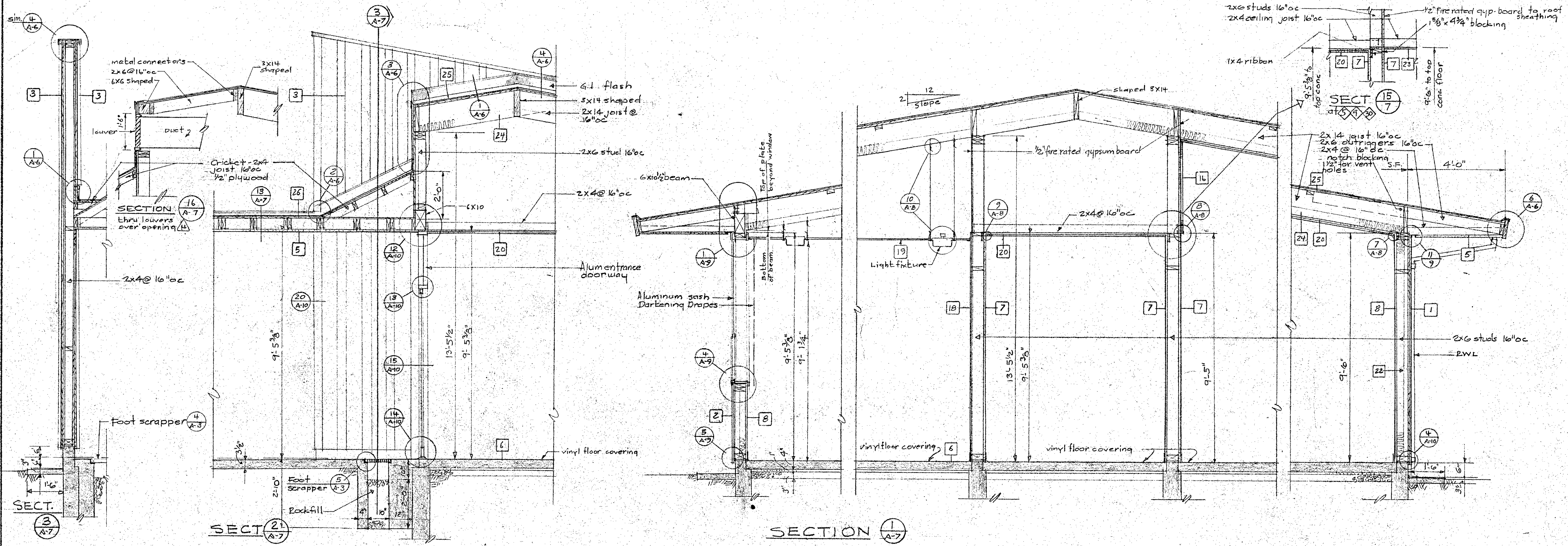

APPROVED FIRE MARSHAL
 APPROVED ARCHITECT: ECOMST.
 APPROVED DATE: 2-19-66
 STATE OF CALIFORNIA
 DEPARTMENT OF GENERAL SERVICES
 OFFICE OF ARCHITECTURE AND CONSTRUCTION
 JUL 5 1966
 DR BY CK BY
 SHEET

ARCHITECT: *Allyn Martin*

ALLYN MARTIN ARCHITECT, A.I.A.
 1370 WEST ST. REDDING, CALIF. 243-5244

CLASSROOM BUILDING NO. 5
 COLLEGE OF THE SISKIYOU
 WEED, CALIFORNIA

SCALE 1/2" = 1'-0"

A-7

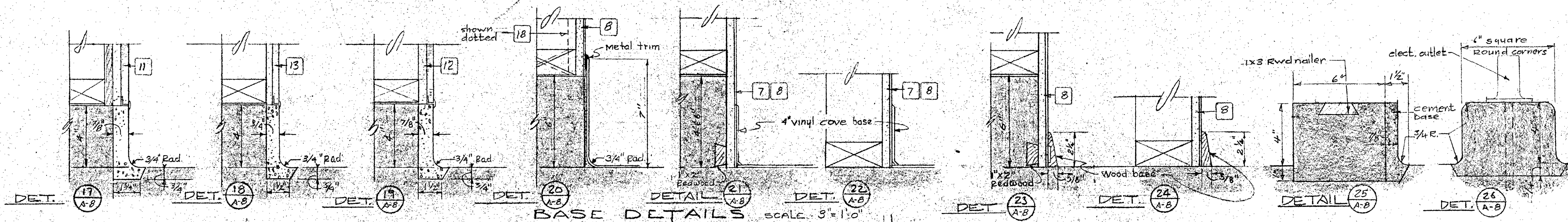

NOTE: FOR WIDTH OF CURBS SEE PLAN FOR STUD SIZES

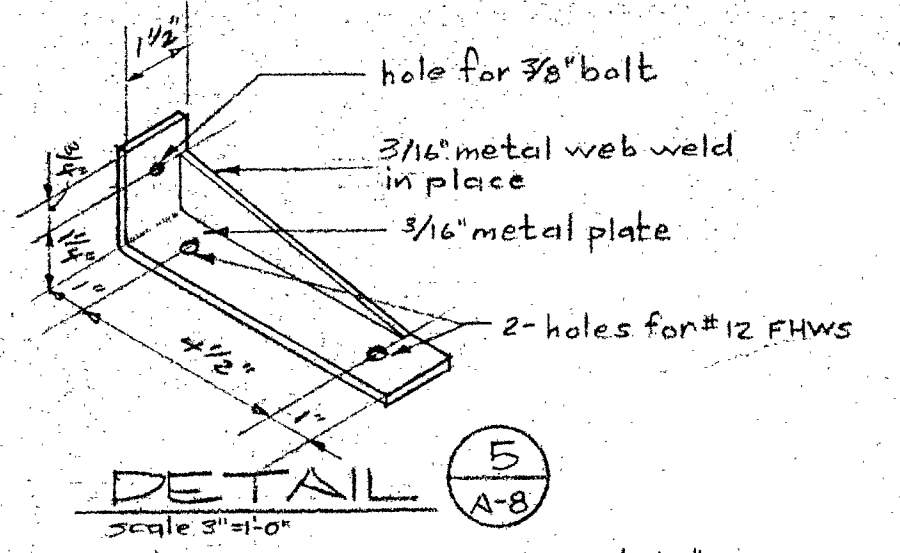
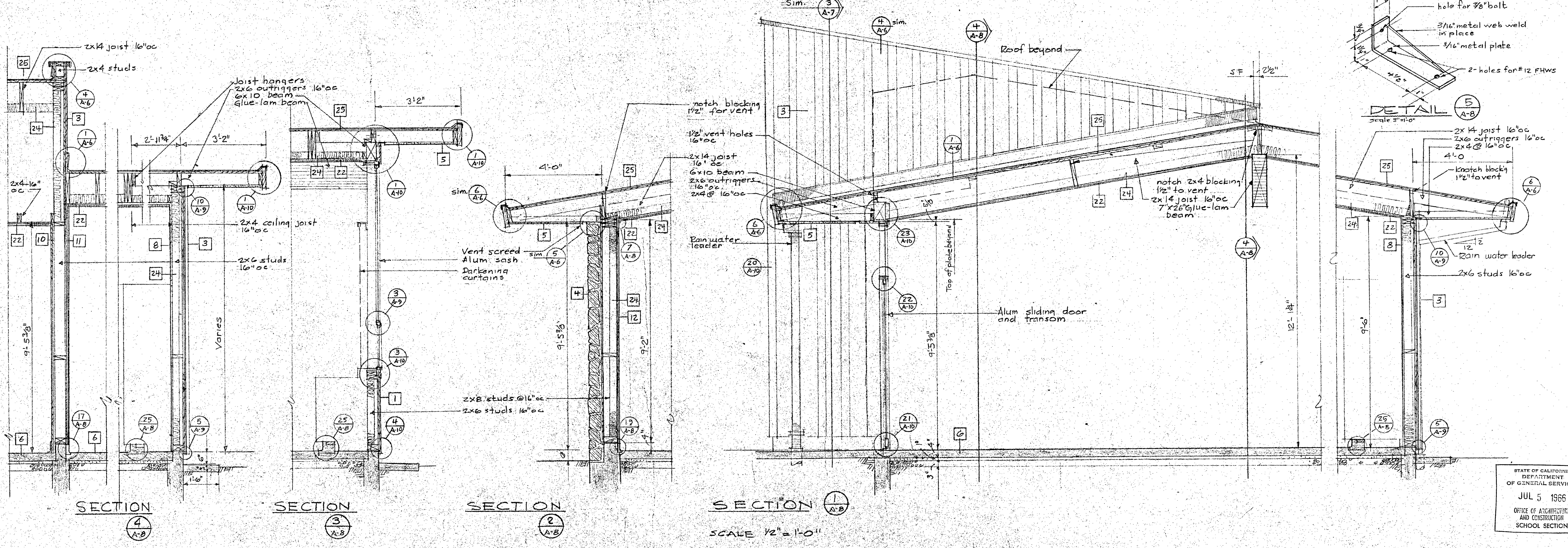
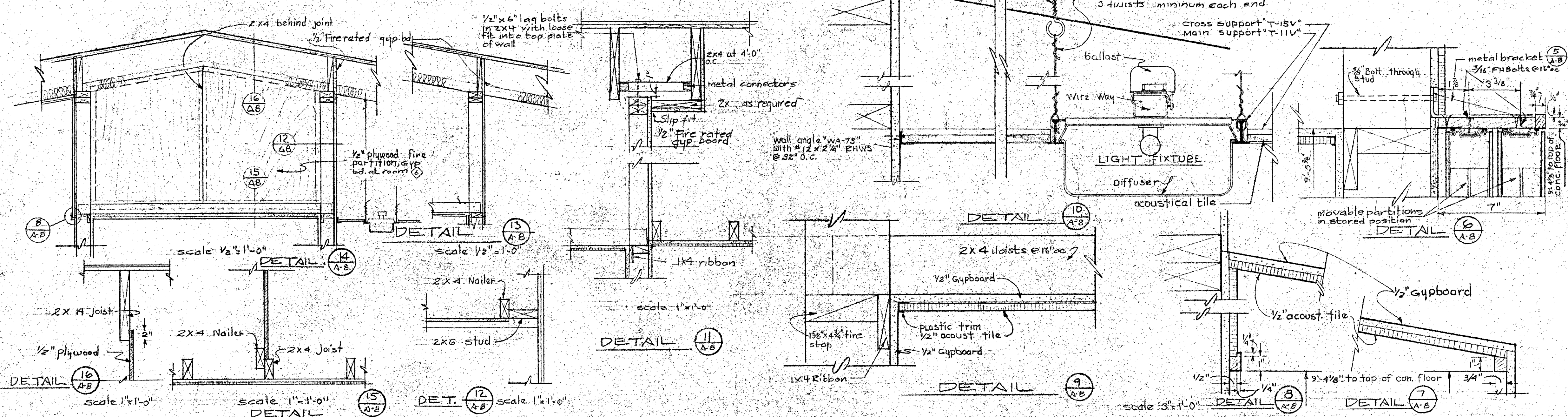

APPROVED FIRE MARSHAL
 APPROVED ARCHT. & CONST.
 ARCHITECT
 ALLYN MARTIN ARCHITECT, A.I.A.
 CLASSROOM BUILDING NO. 5
 COLLEGE OF THE SISKIYOU
 WEED, CALIFORNIA
 STATE OF CALIFORNIA
 DEPARTMENT OF GENERAL SERVICES
 OFFICE OF ARCHITECTURE AND CONSTRUCTION
 JUL 5 1966
 DATE
 BY CK, BY
 SHEET
 A-8
 1370 WEST ST. REDDING, CALIF. 243-5241
 APPROVED JUL 2 1966
 STATE FIRE MARSHAL
 STATE OF CALIFORNIA
 JUL 2 1966
 APPROVED
 JUL 2 1966
 STATE OF CALIFORNIA
 DEPARTMENT OF GENERAL SERVICES
 OFFICE OF ARCHITECTURE AND CONSTRUCTION
 SHEET
 A-8

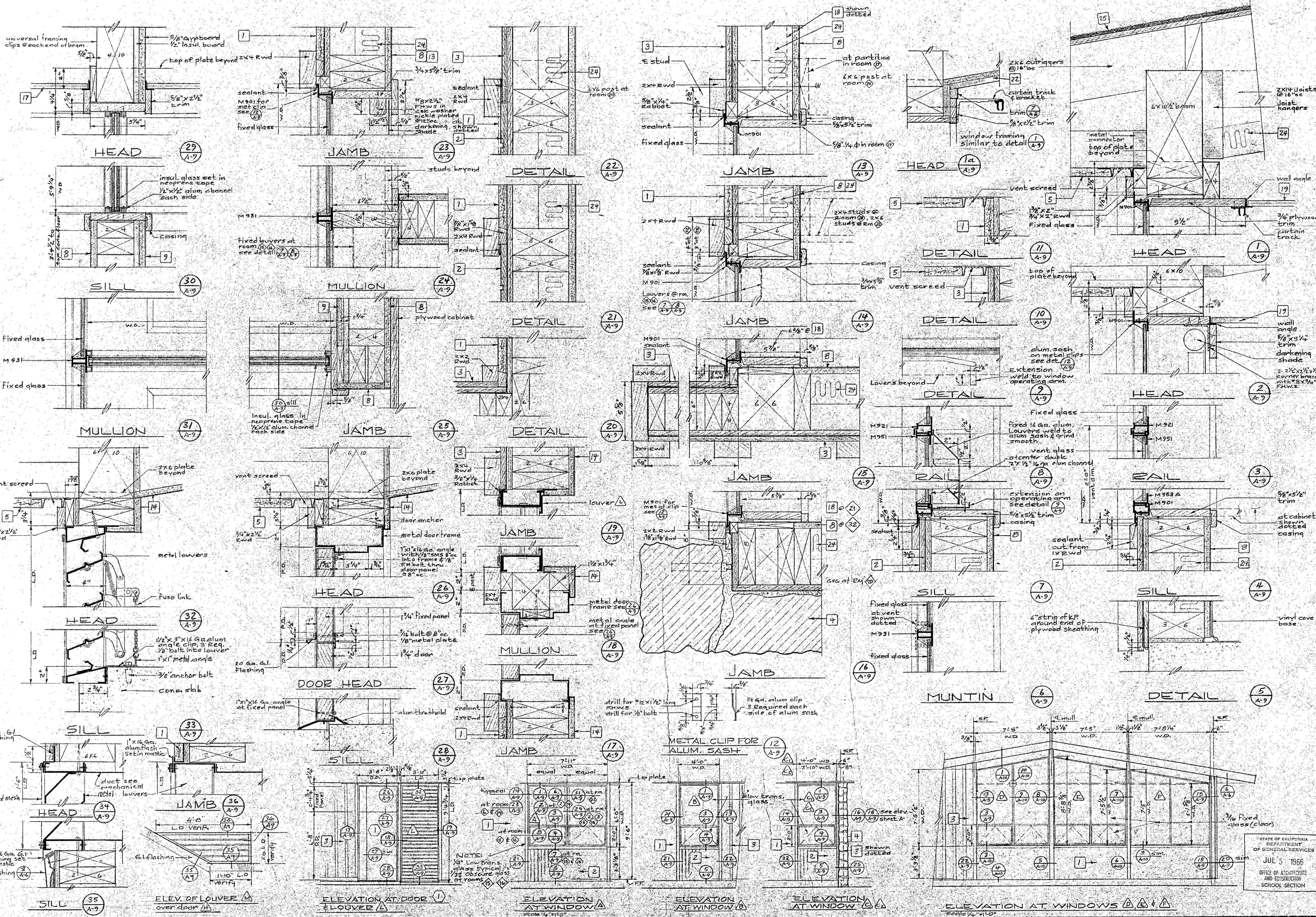

APPROVED FIRE MARSHAL
 STATE FIRE MARSHAL
 OFFICE OF ARCHITECTURE
 27713
 APPROVED 10/25/1966
 ARCHITECT
 ALLYN MARTIN ARCHITECT, A.I.A.
 1370 WEST ST. REDDING, CALIF. 96001
 CLASSROOM BUILDING #5
 COLLEGE OF THE SISKIYOU COUNTY, CALIF.
 DATE
 DR. BY
 CHECK BY
 SHEET
 A-9
 OF 17

STATE OF CALIFORNIA
 DEPARTMENT OF GENERAL SERVICES
 OFFICE OF ARCHITECTURE
 AND CONSTRUCTION
 SCHOOL SECTION
 JUL 5 1966

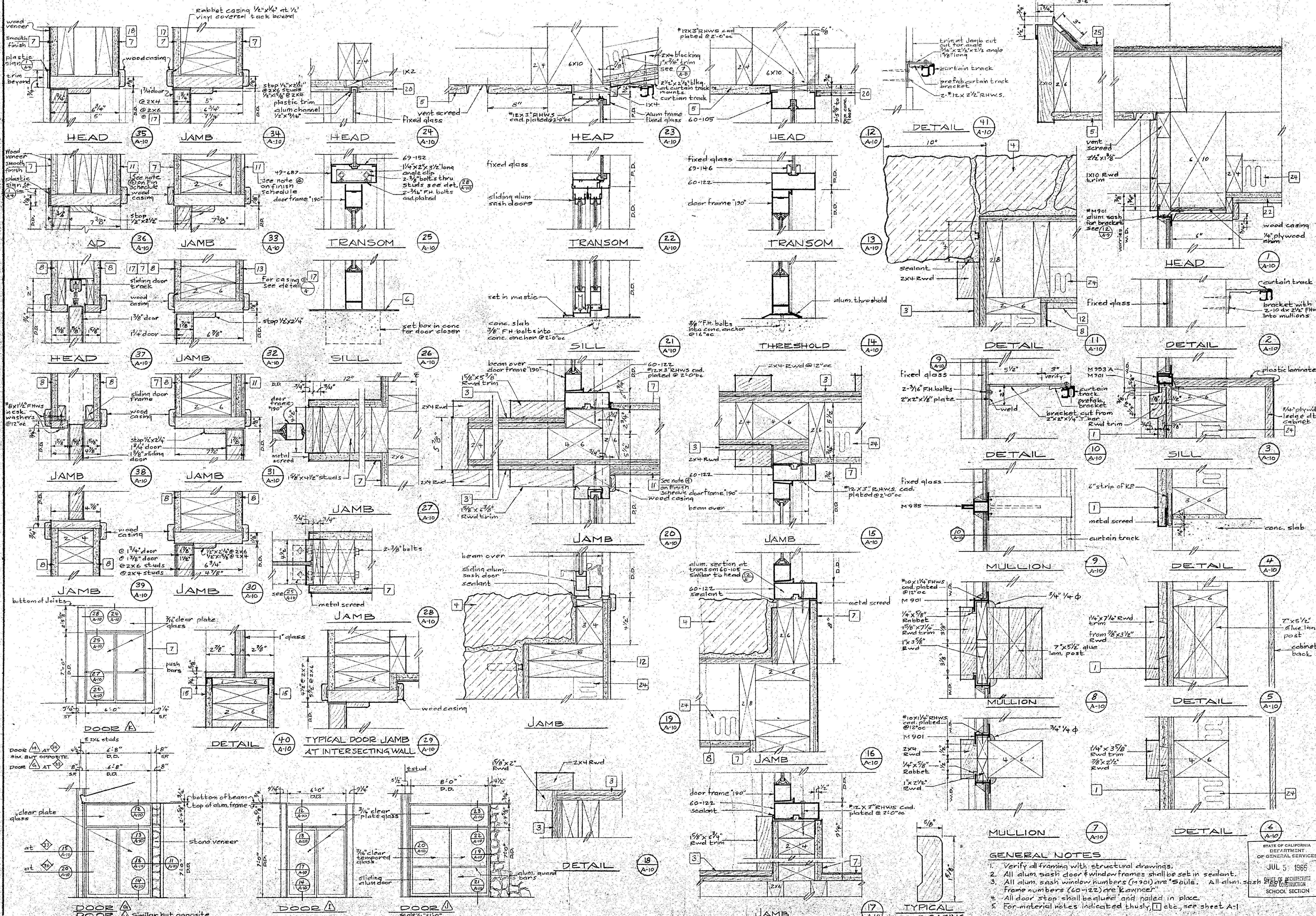

GENERAL NOTES

1. Verify all framing with structural drawings.
2. All aluminum sash door & window frames shall be set in sealant.
3. All aluminum sash window numbers (M-90) are "Style". All aluminum sash door numbers (60-122) are "Lawnee".
4. All door stop shall be glued and nailed in place.
5. For material notes indicated thusly, [] etc., see sheet A-1.

SCALE: 3"=1'-0" UNLESS NOTED OTHERWISE.

APPROVED OFFICE OF ARCH. & CONST. ARCHITECT
 APPROVED JUL 5 1966
 STATE OF CALIFORNIA
 DIVISION OF ARCHITECTURE AND CONSTRUCTION
 SCHOOL SECTION
 DATE
 DR. BY: CK BY:
 SHEET
A-10
 OF 17

ARCHITECT
ALLYN MARTIN ARCHITECT, A.I.A.
 1370 WEST ST., REDDING, CALIF. 96001
 243-5244
 COLLEGE COLLECTOR

CLASSROOM BUILDING #5
 COLLEGE OF THE SISKIYOU
 COUNTY, CALIF.

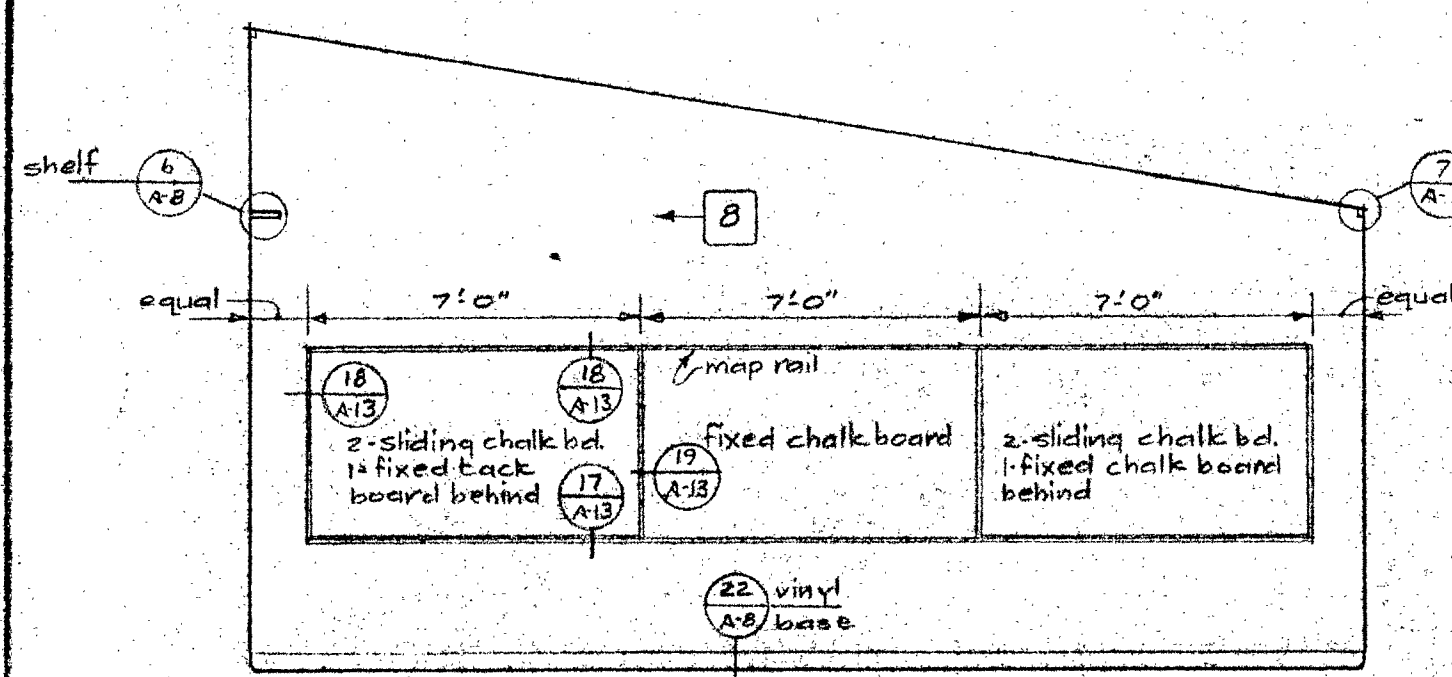

SOUTH ELEVATION - LECTURE ROOM 1

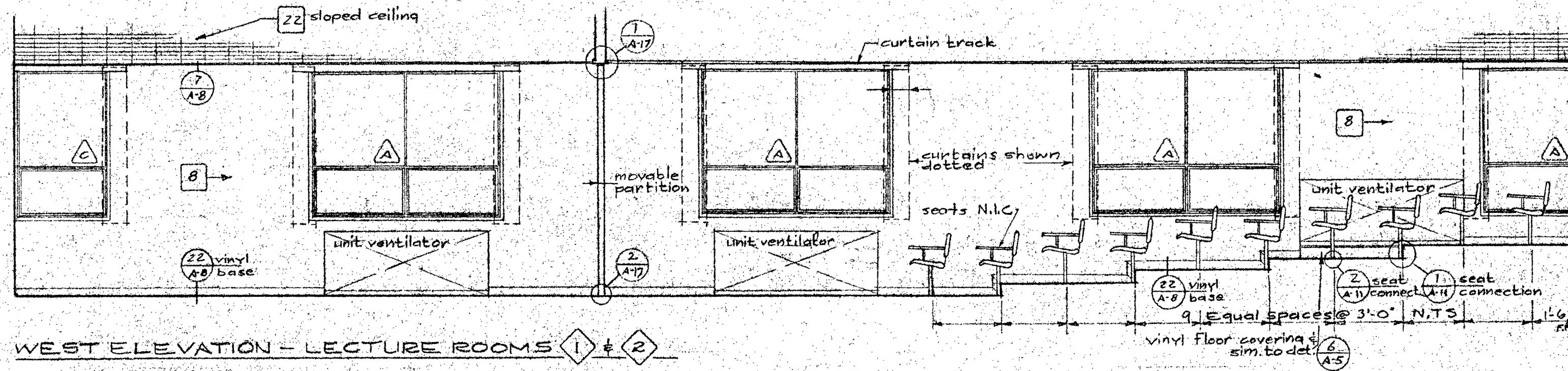

WEST ELEVATION - LECTURE ROOMS 1 & 2

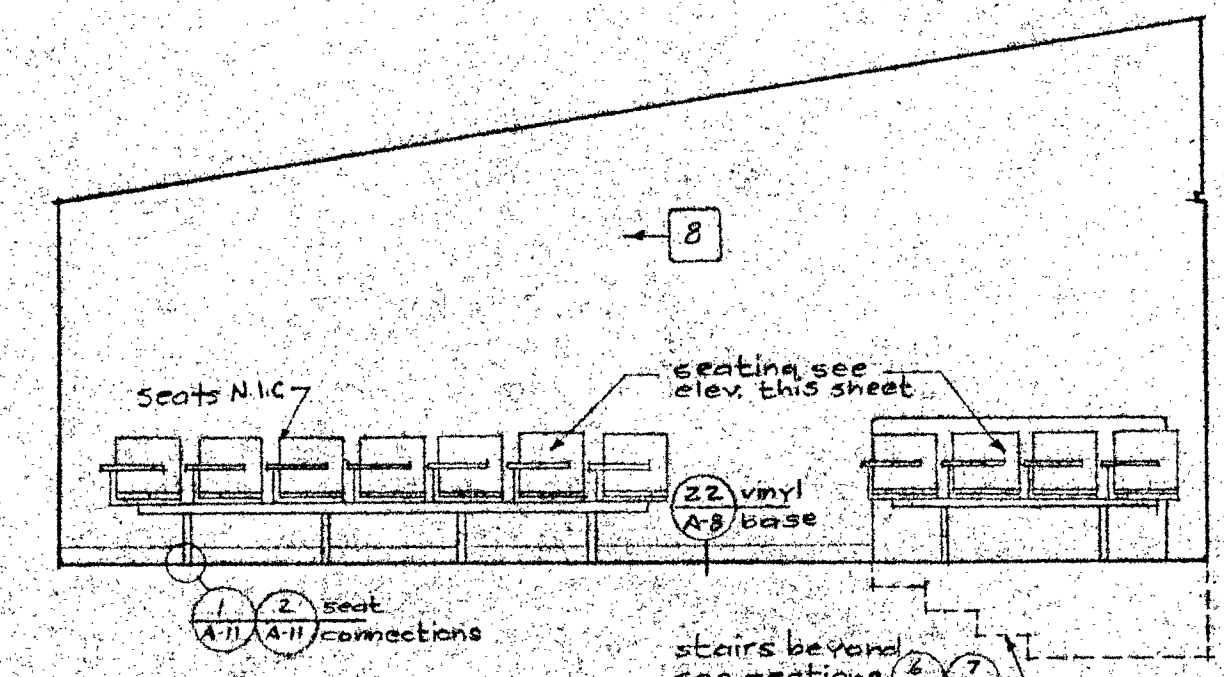

NORTH ELEVATION - LECTURE ROOM 2

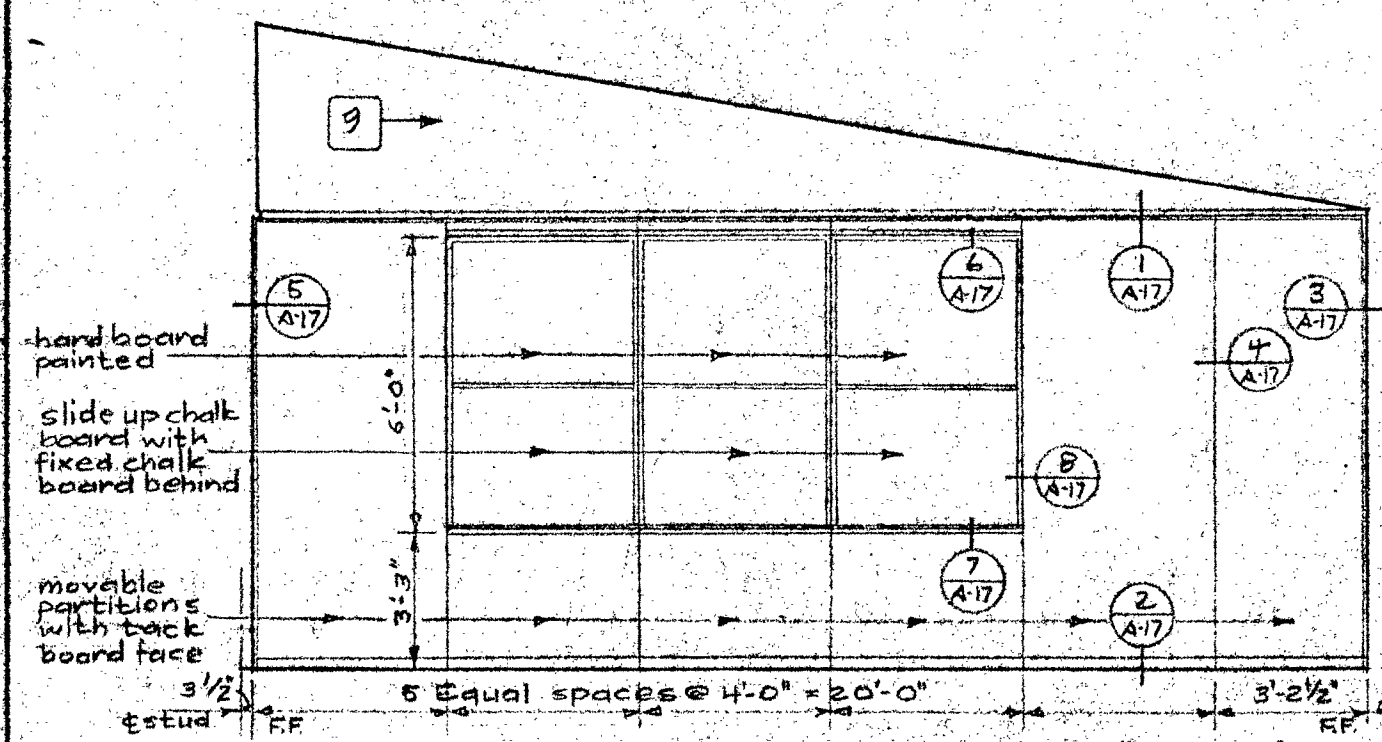

SOUTH ELEVATION - LECTURE ROOM 2

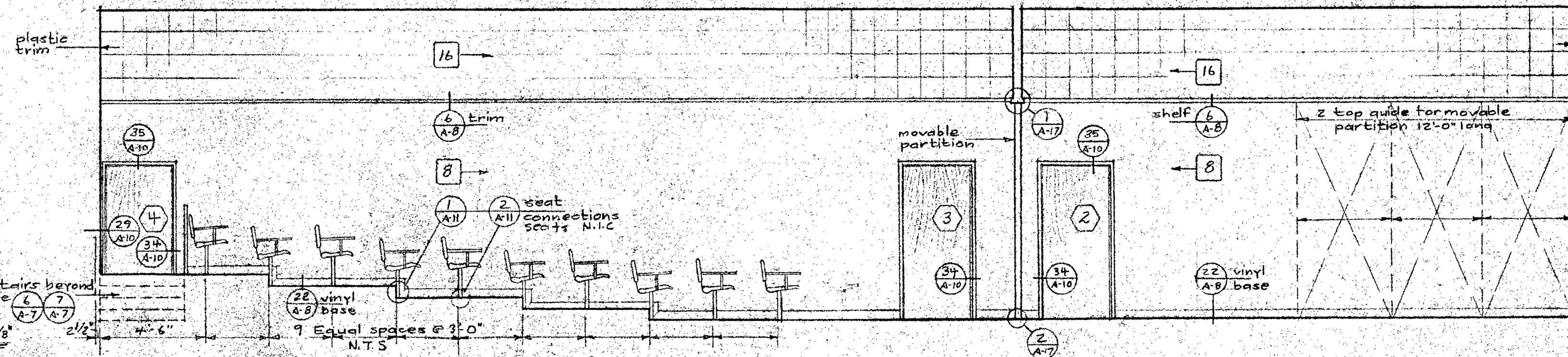

EAST ELEVATION LECTURE ROOM 1 & 2

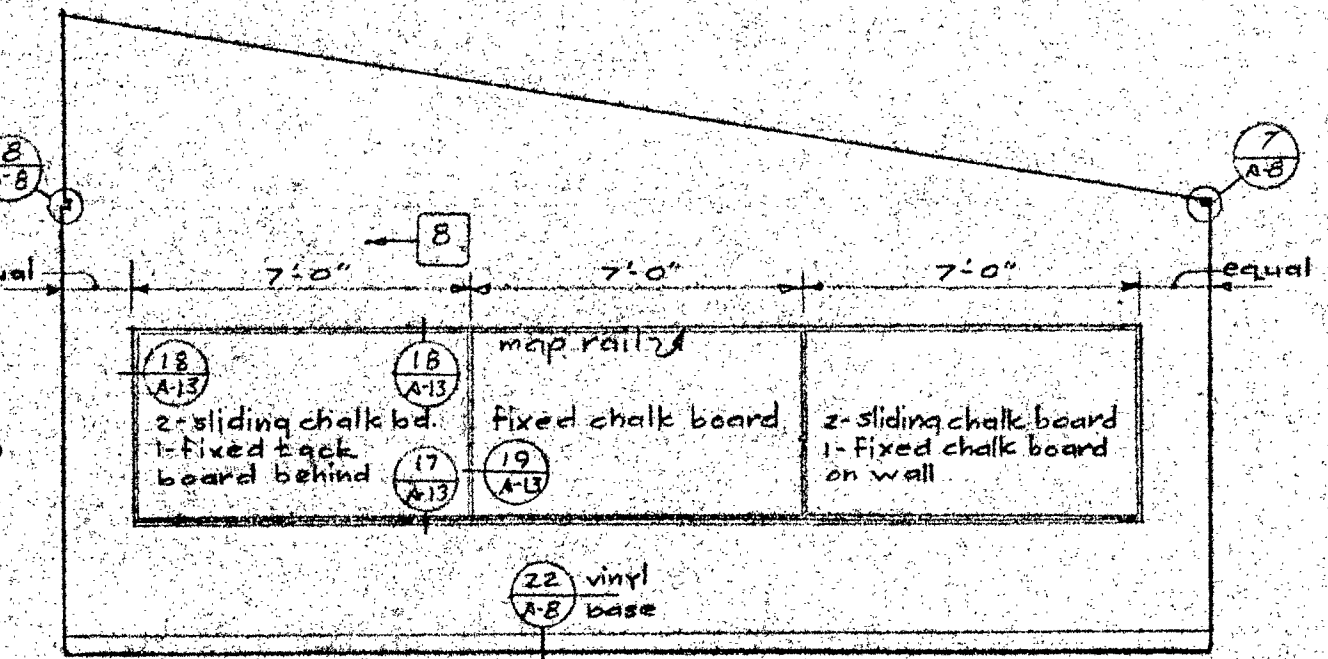

NORTH ELEVATION - LECTURE ROOM 2

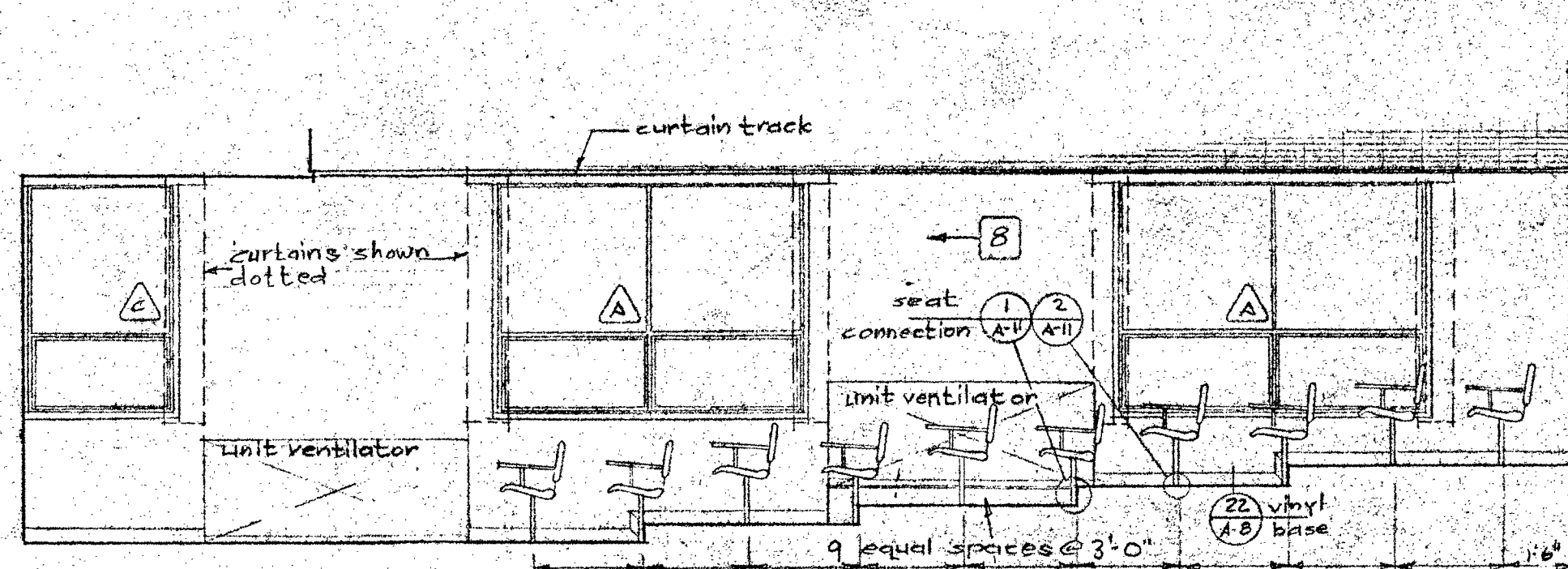

EAST ELEVATION - LECTURE ROOM 2

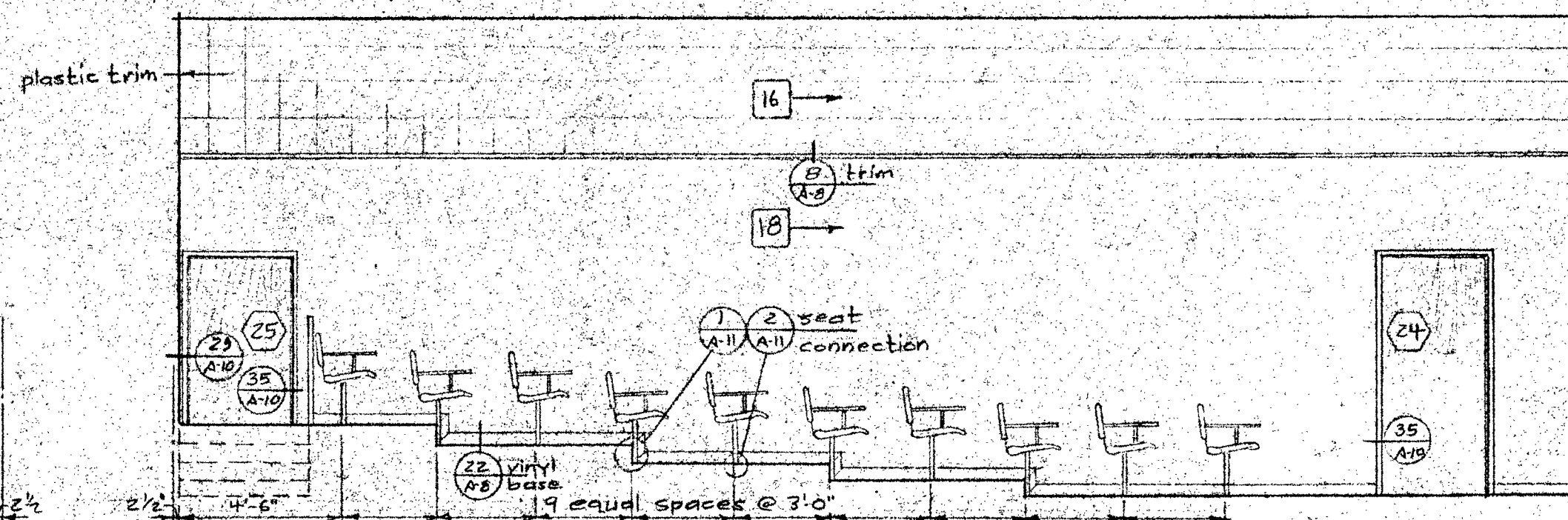

WEST ELEVATION - LECTURE ROOM 2

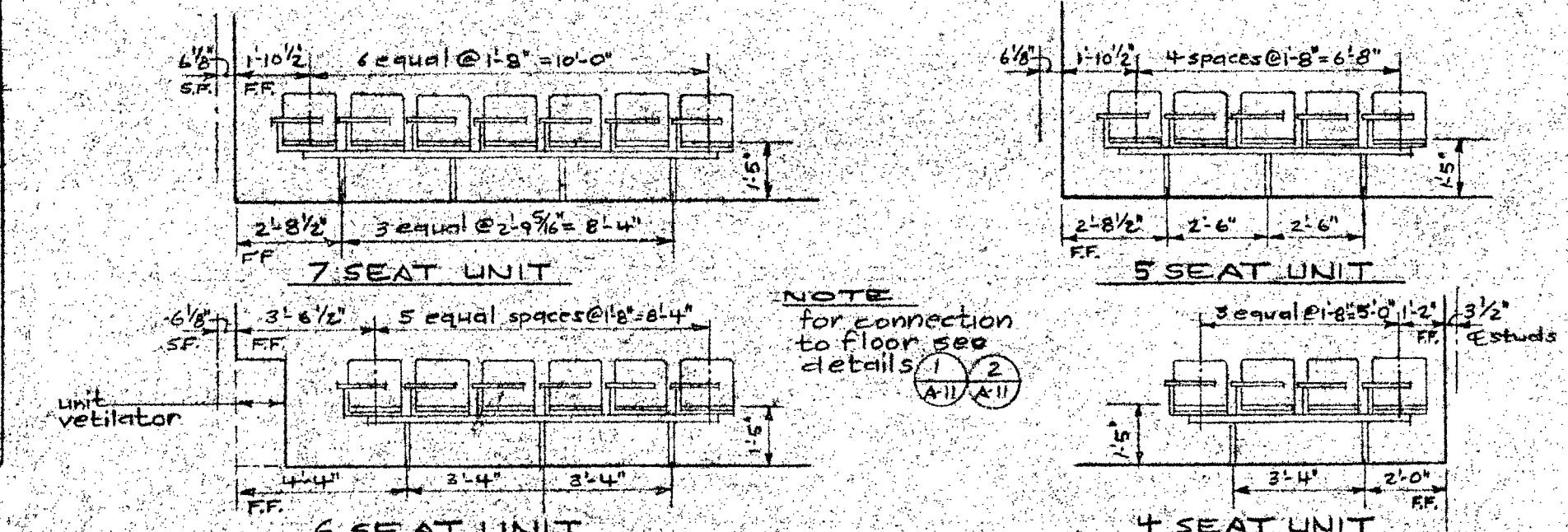

TYPICAL SEATING FOR LECTURE ROOMS 2 & 21

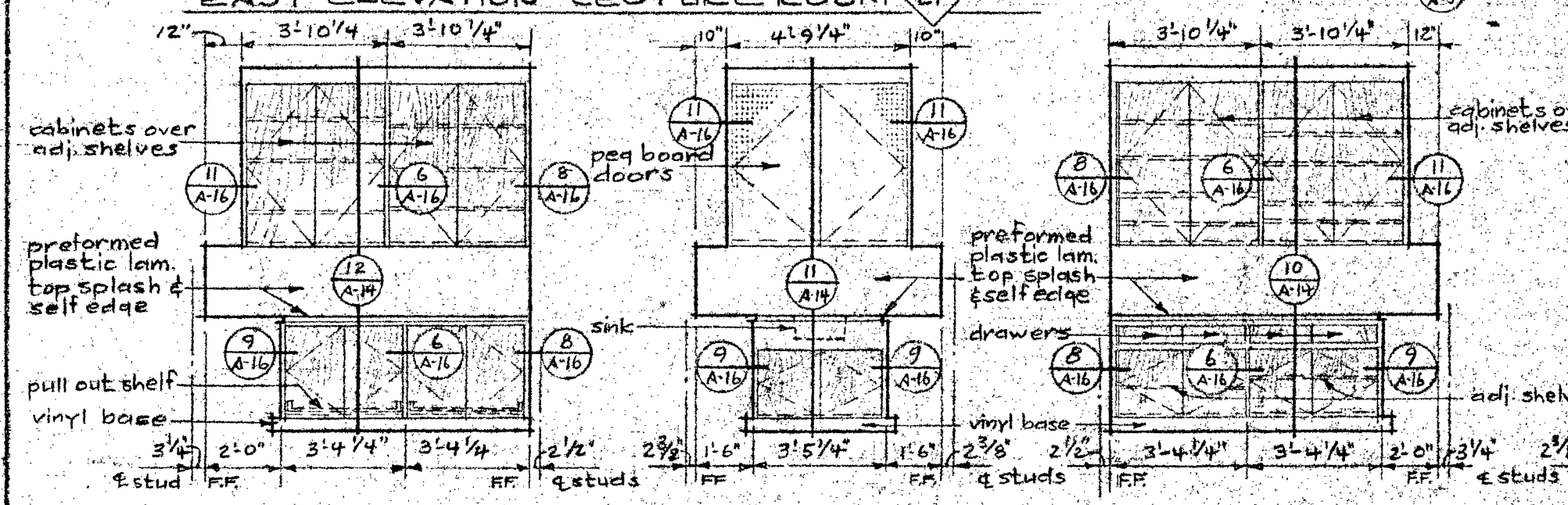

WEST ELEVATION LABORATORY 4

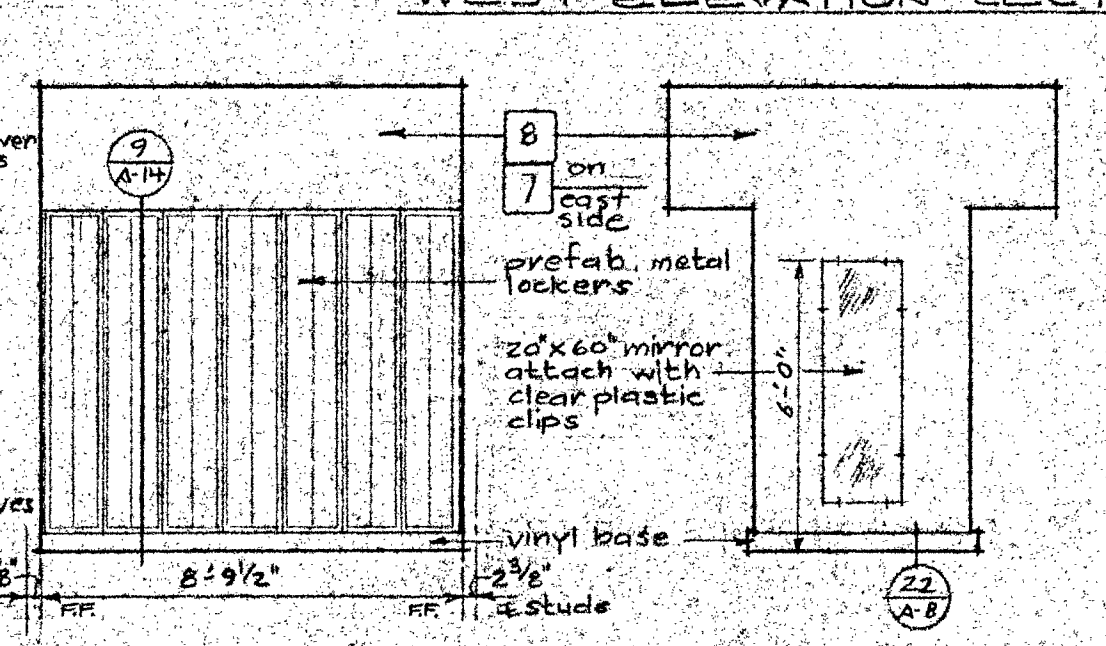

SOUTH ELEV. LABORATORY 4

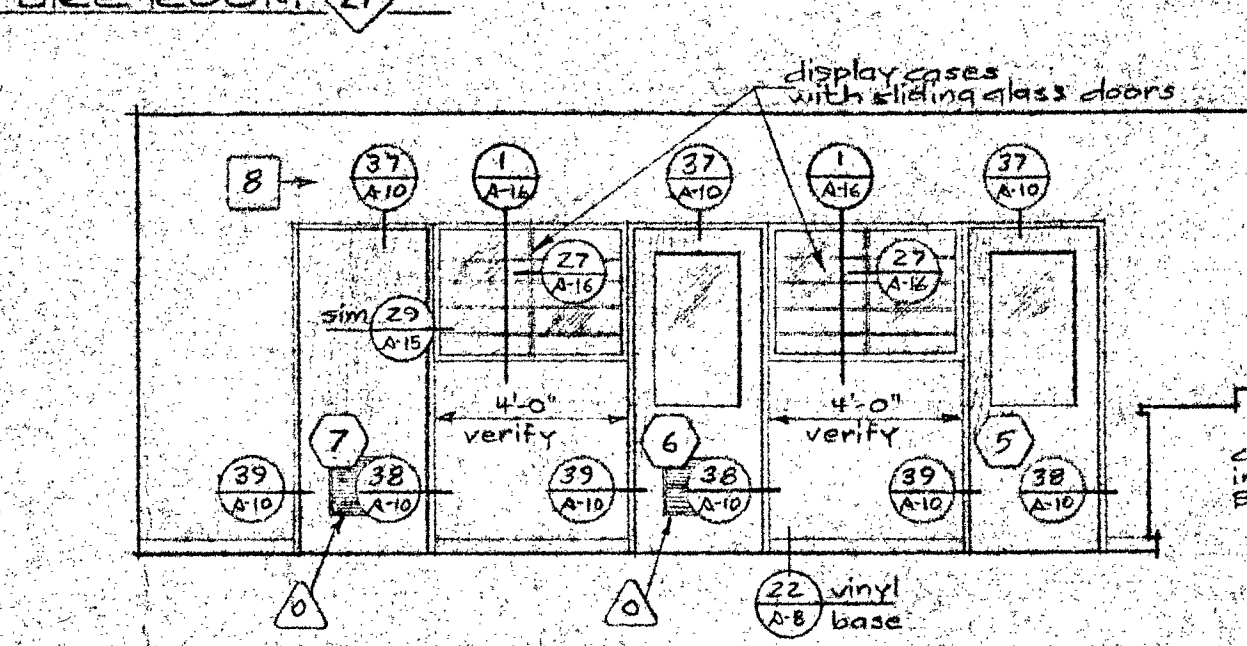

EAST ELEVATION LABORATORY 4

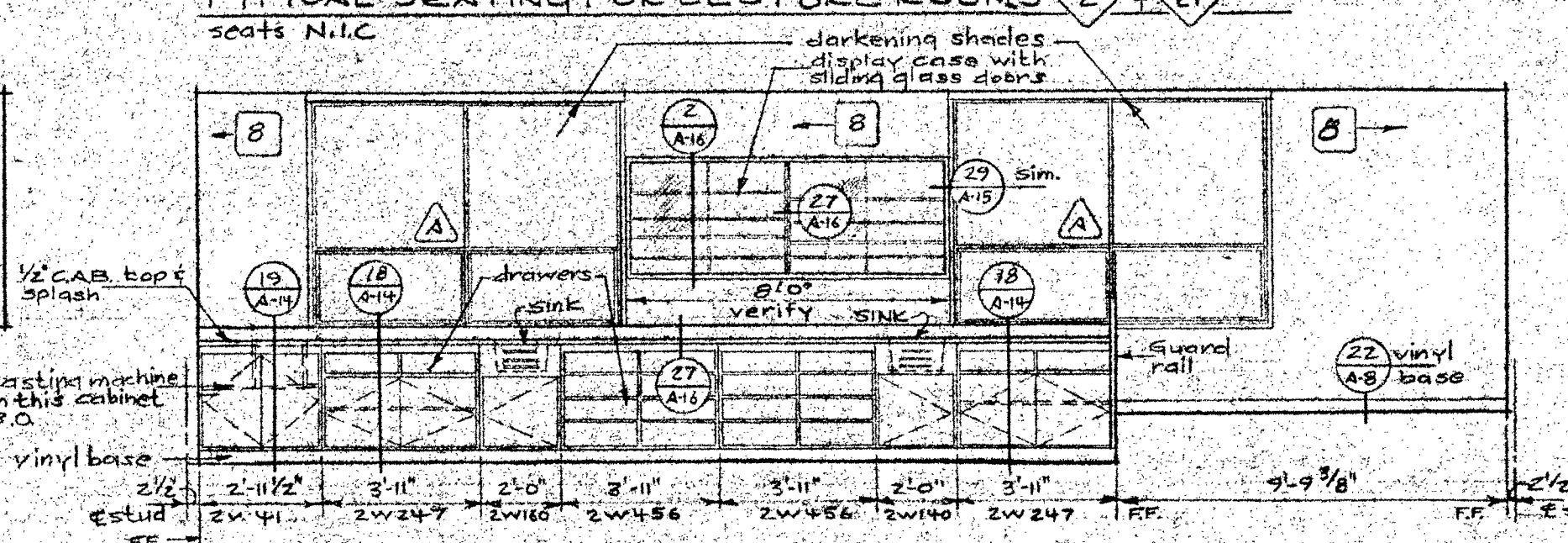

WEST ELEVATION - DENTAL LABORATORY 6

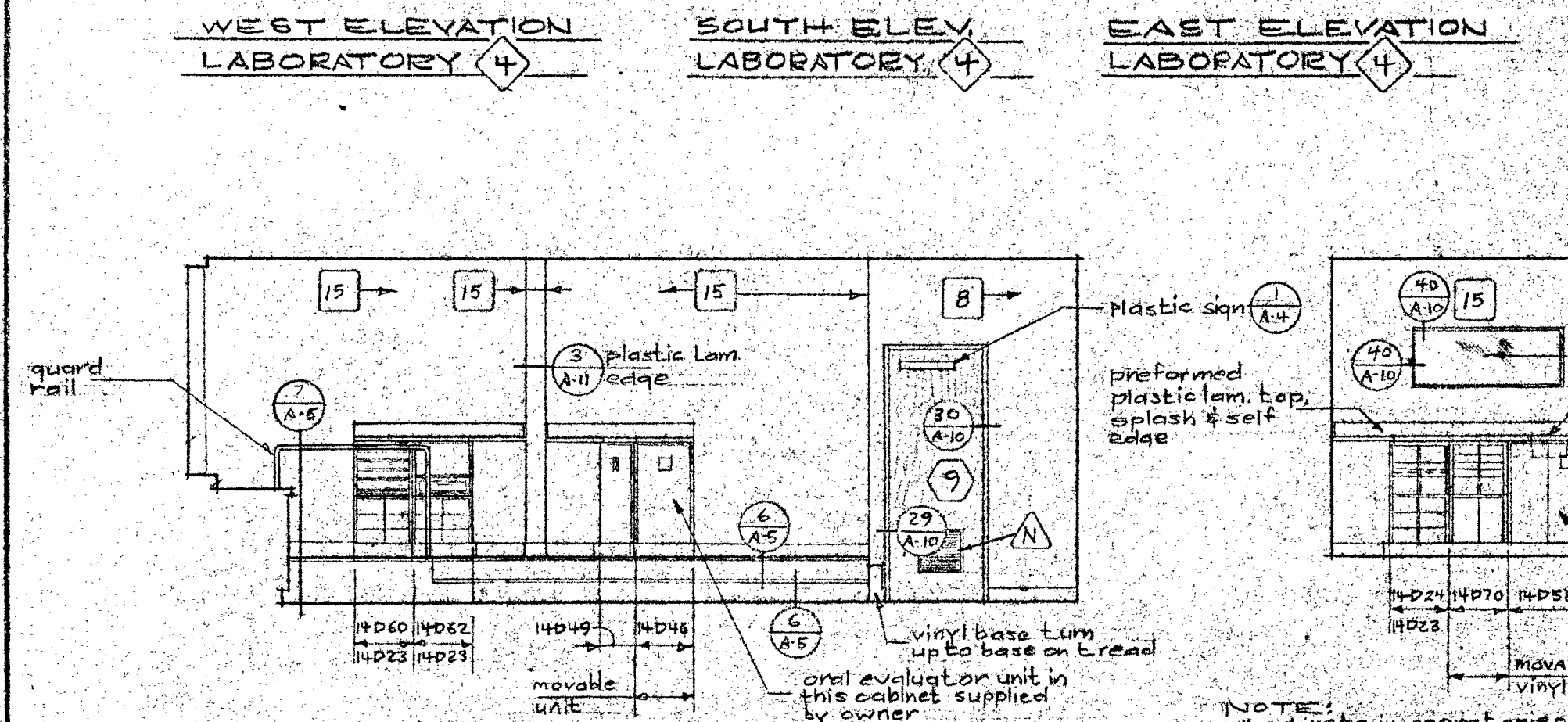

NORTH ELEVATION - DENTAL LABORATORY 6 SHOWING NORTH ELEV. OF OPERATOR

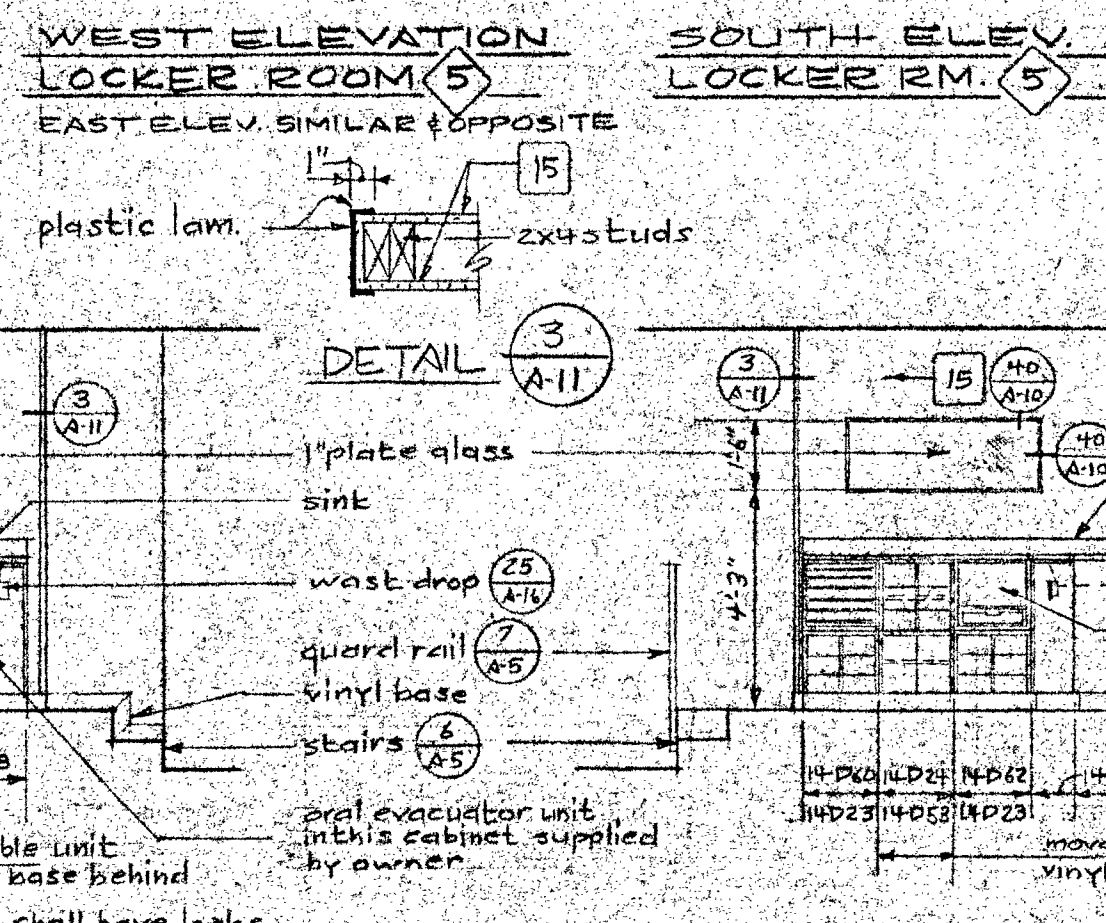

EAST ELEVATION OPERATOR

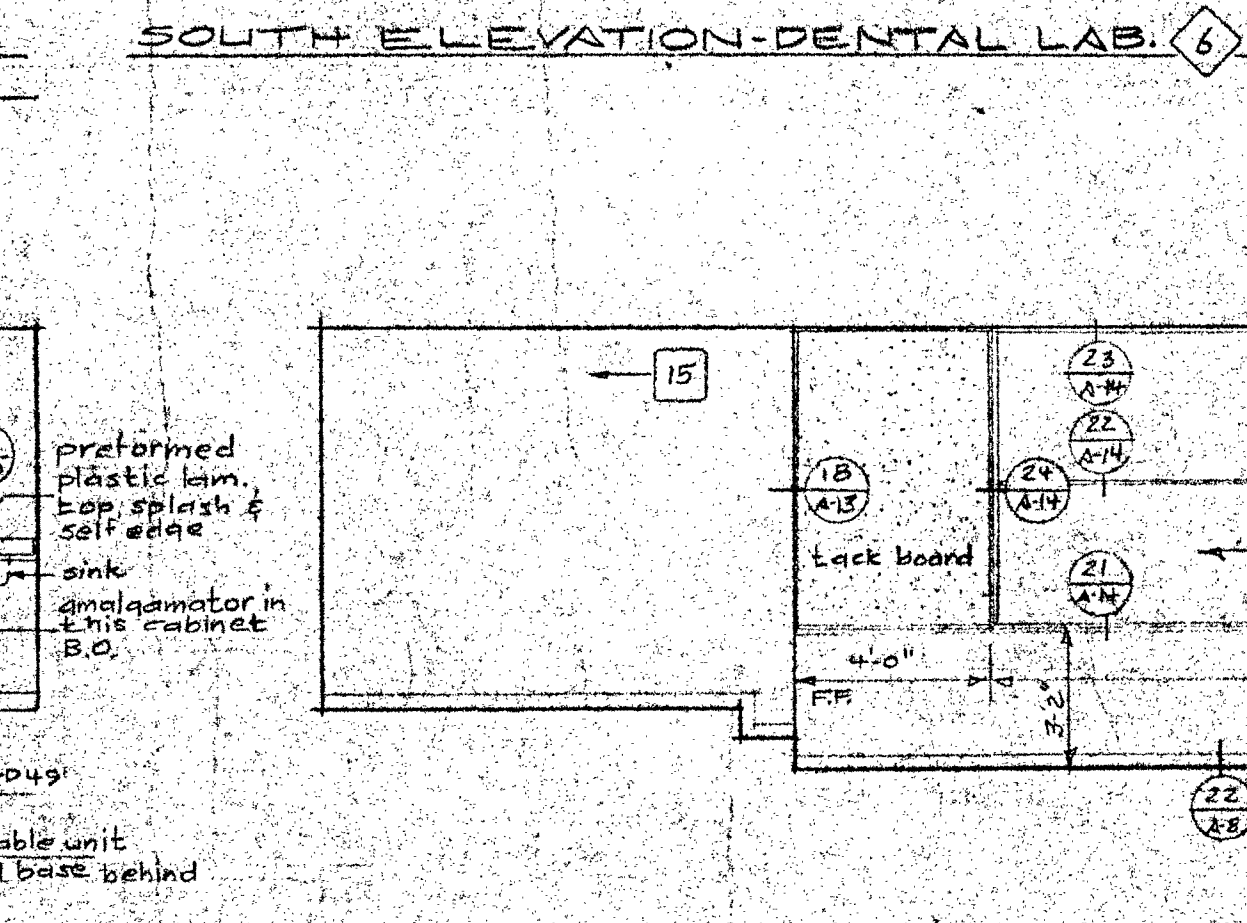

WEST ELEVATION OPERATOR

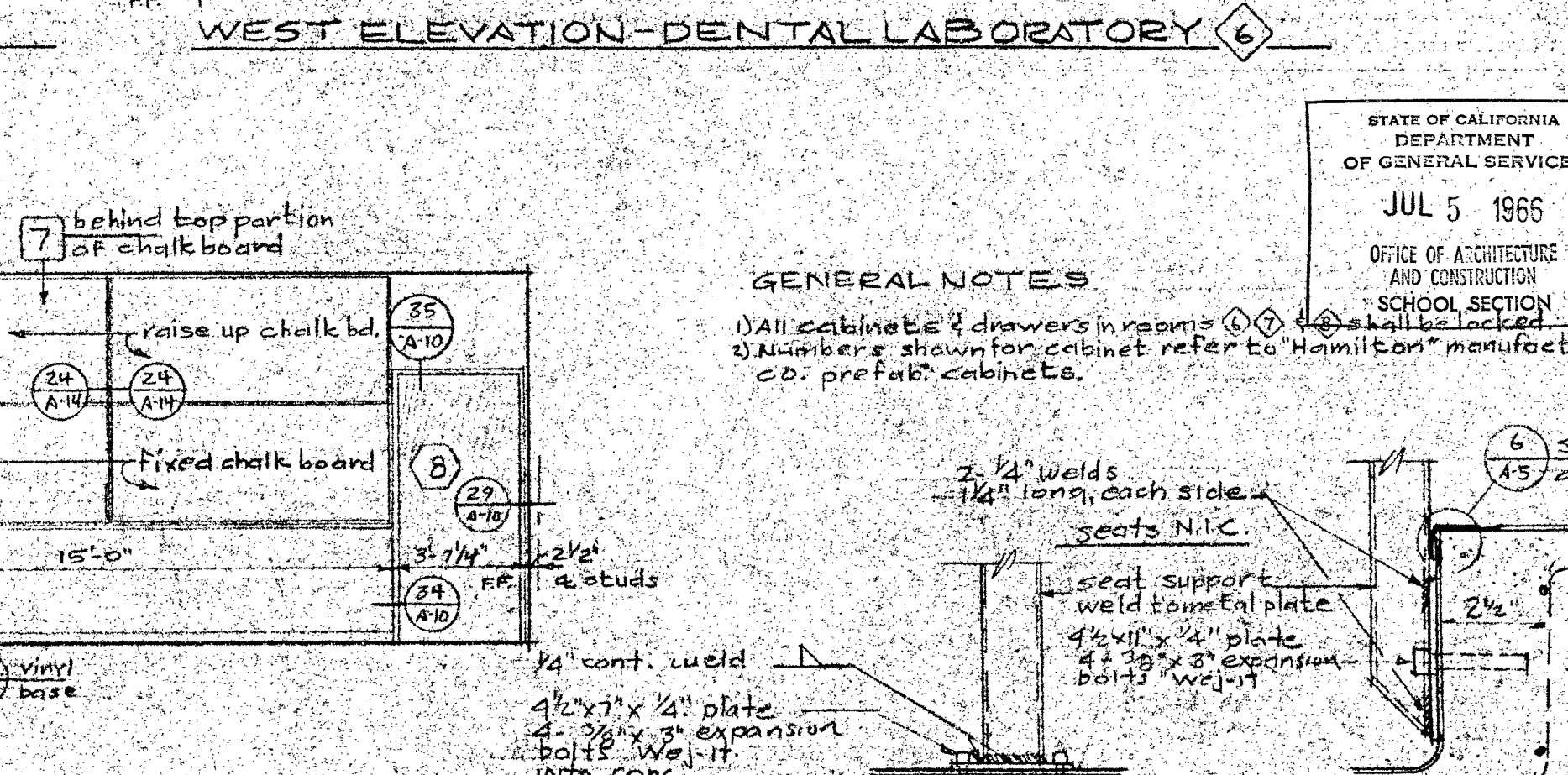

EAST ELEVATION - DENTAL LABORATORY 6

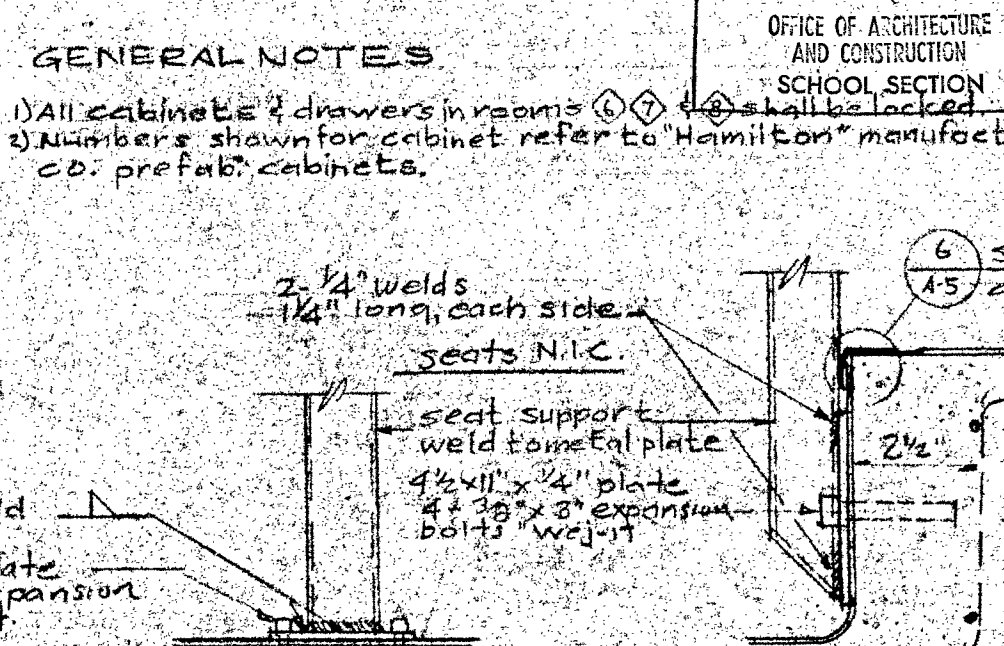

DETAIL 2

DETAIL 1

GENERAL NOTES
 1) All cabinets & drawers in rooms 4 & 6 shall be locked.
 2) Numbers shown on cabinet refer to Hamilton manufacturing co. prefab. cabinets.

STATE OF CALIFORNIA
 DEPARTMENT OF GENERAL SERVICES
 JUL 5 1966
 OFFICE OF ARCHITECTURE AND CONSTRUCTION
 SCHOOL SECTION

APPROVED OFFICE OF ARCHITECTURE AND CONSTRUCTION
 STATE OF CALIFORNIA
 2 771 3 APPROVED JUN 28 1966
 ARCHITECT: ALLYN MARTIN ARCHITECT, A.I.A.
 1370 WEST ST. REDDING, CALIF. 243-5244
 CLASSROOM BUILDING NO. 5 COLLEGE OF THE SISKIYOU WEED, CALIFORNIA
 DATE: DR./BY: CK-BY: SHEET: A-11

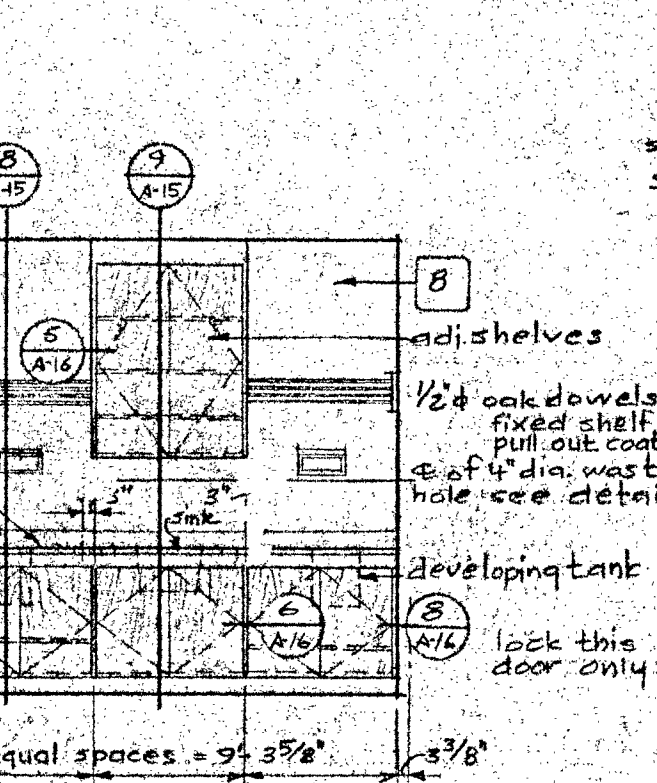
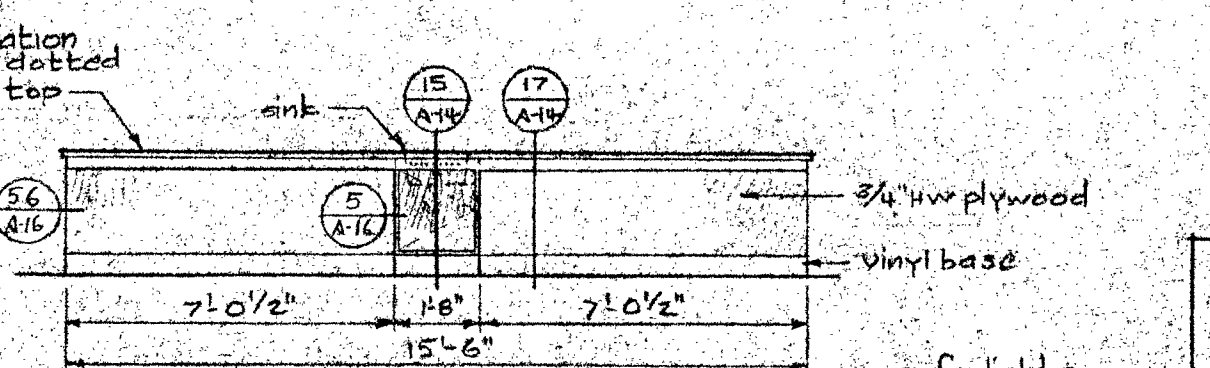
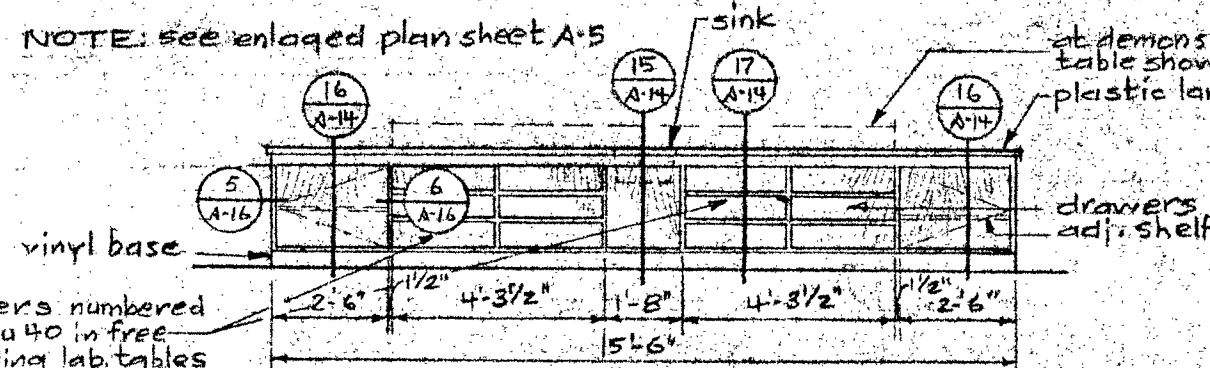

NOTE: Lock all drawers & doors in cabinets in room (6)

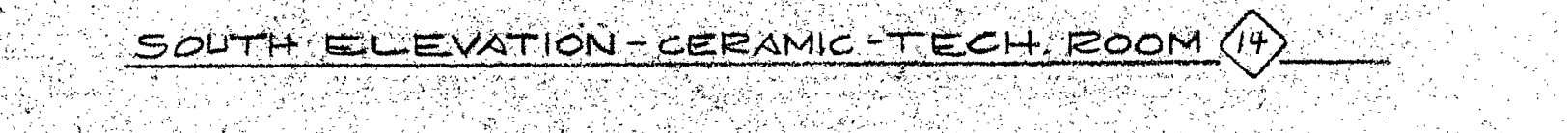
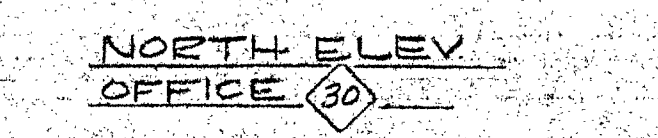
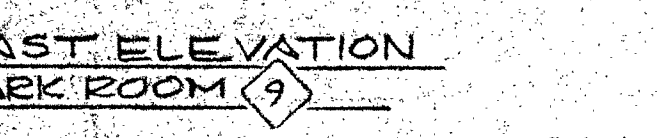
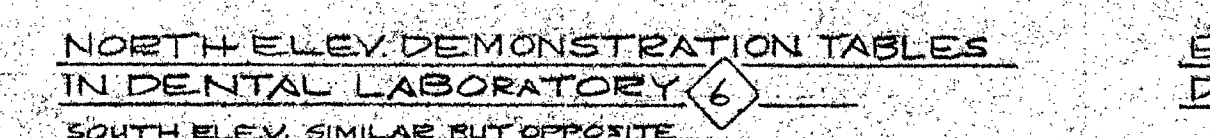
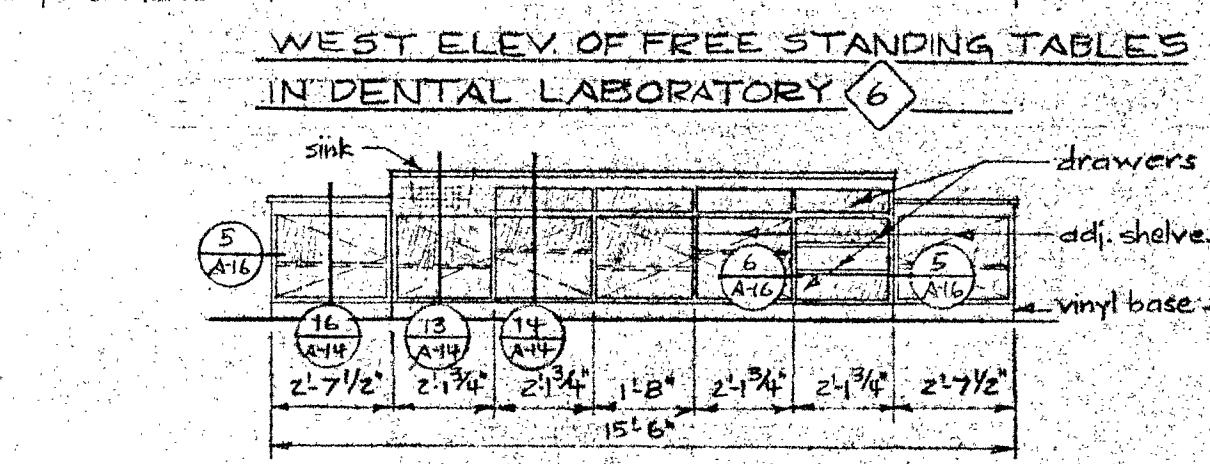

NOTE: a) numbers shown for cabinets refer to Hamilton Manufacturing Co. prefab. cabinets.

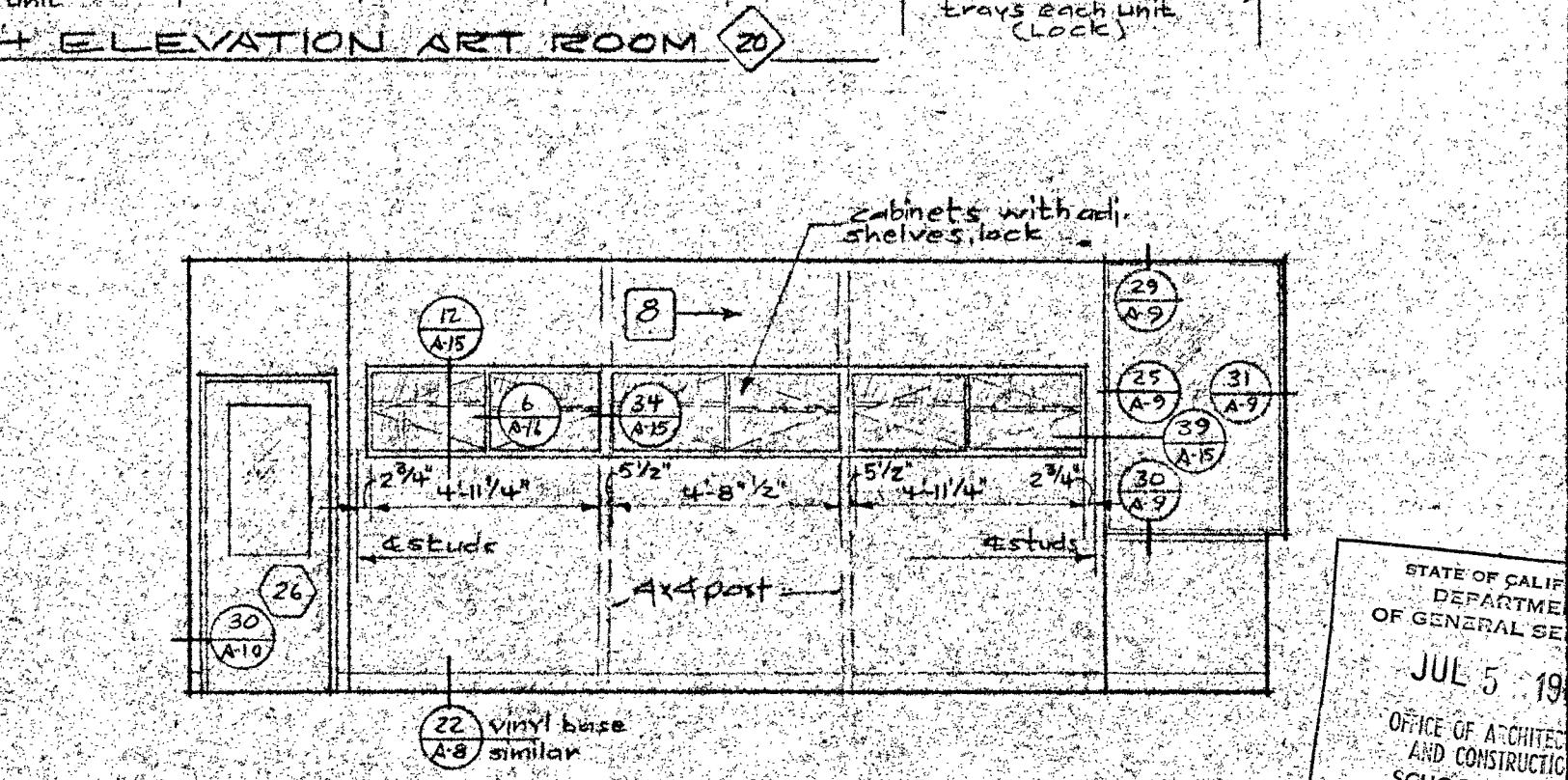
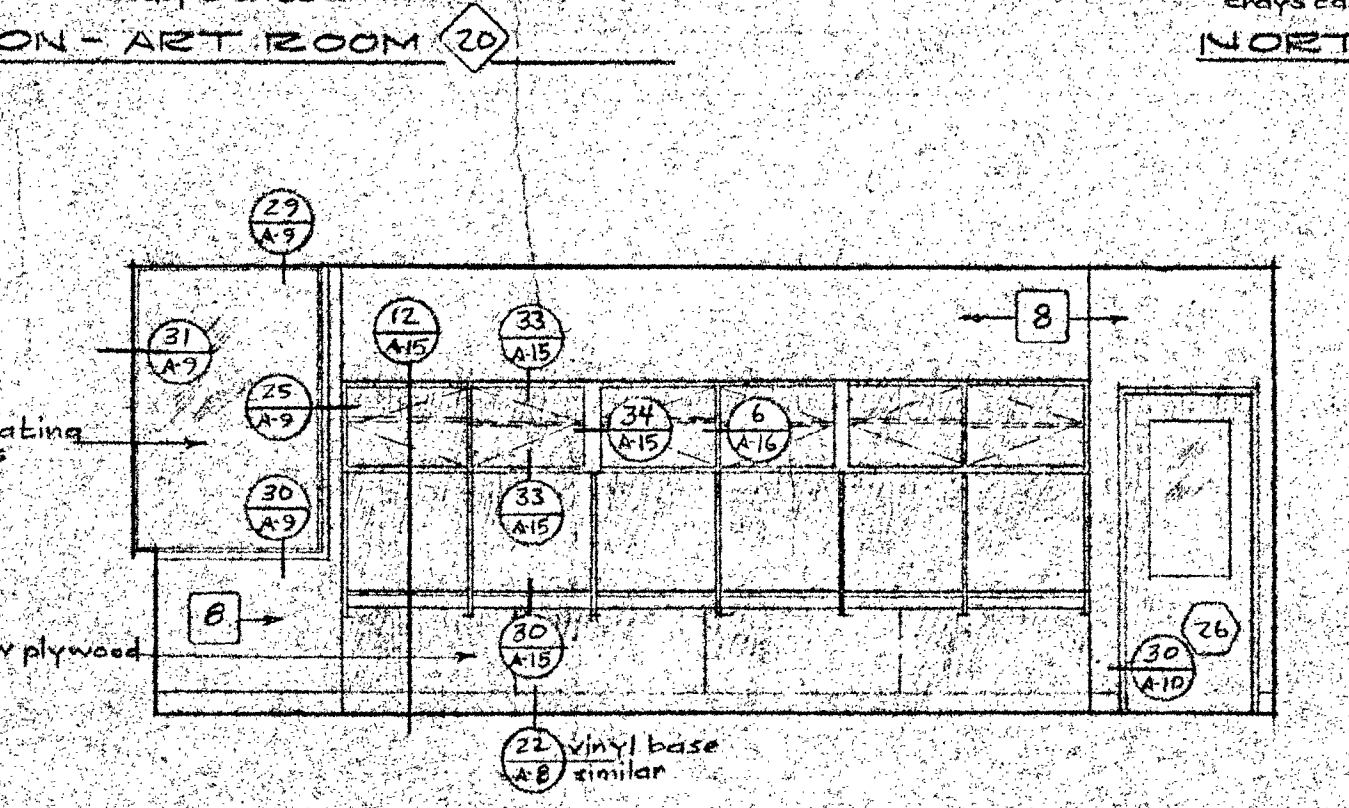
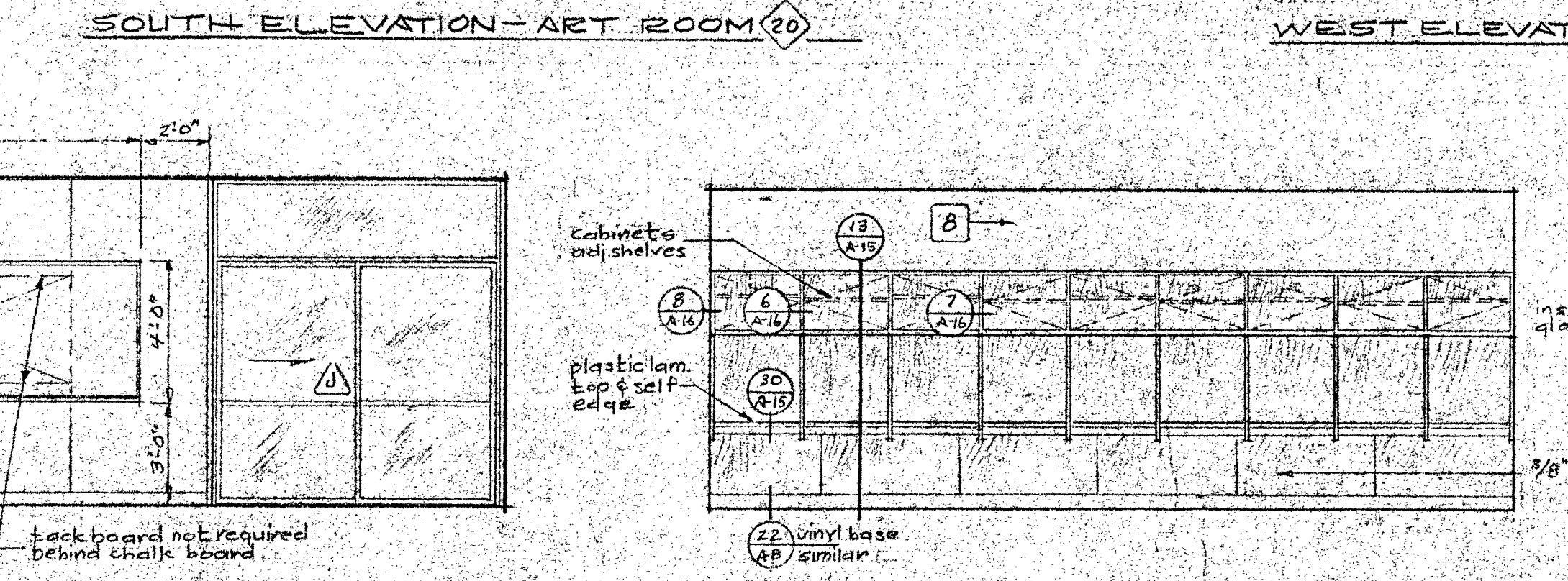
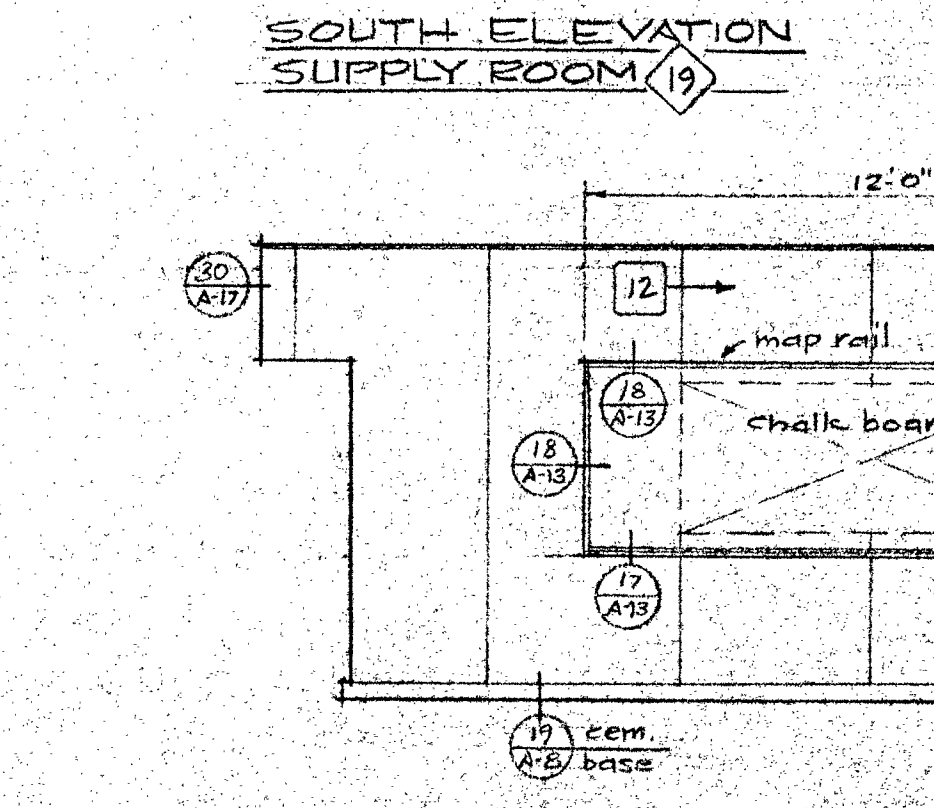
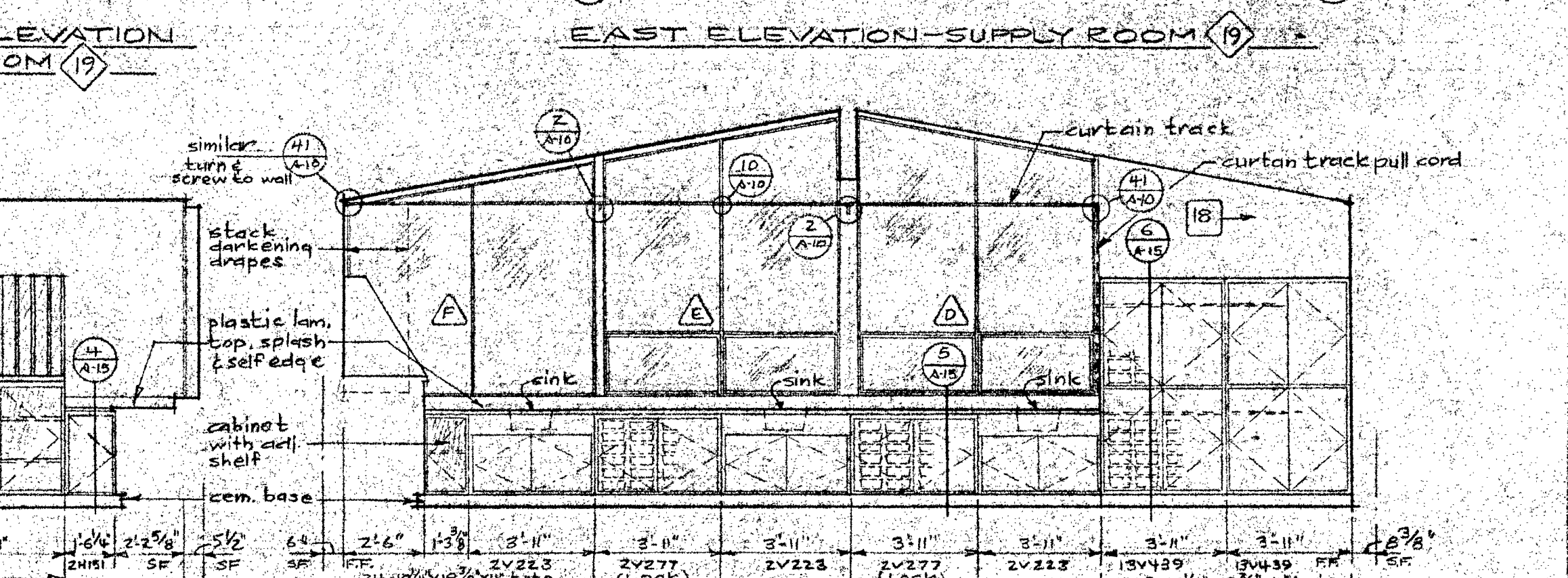
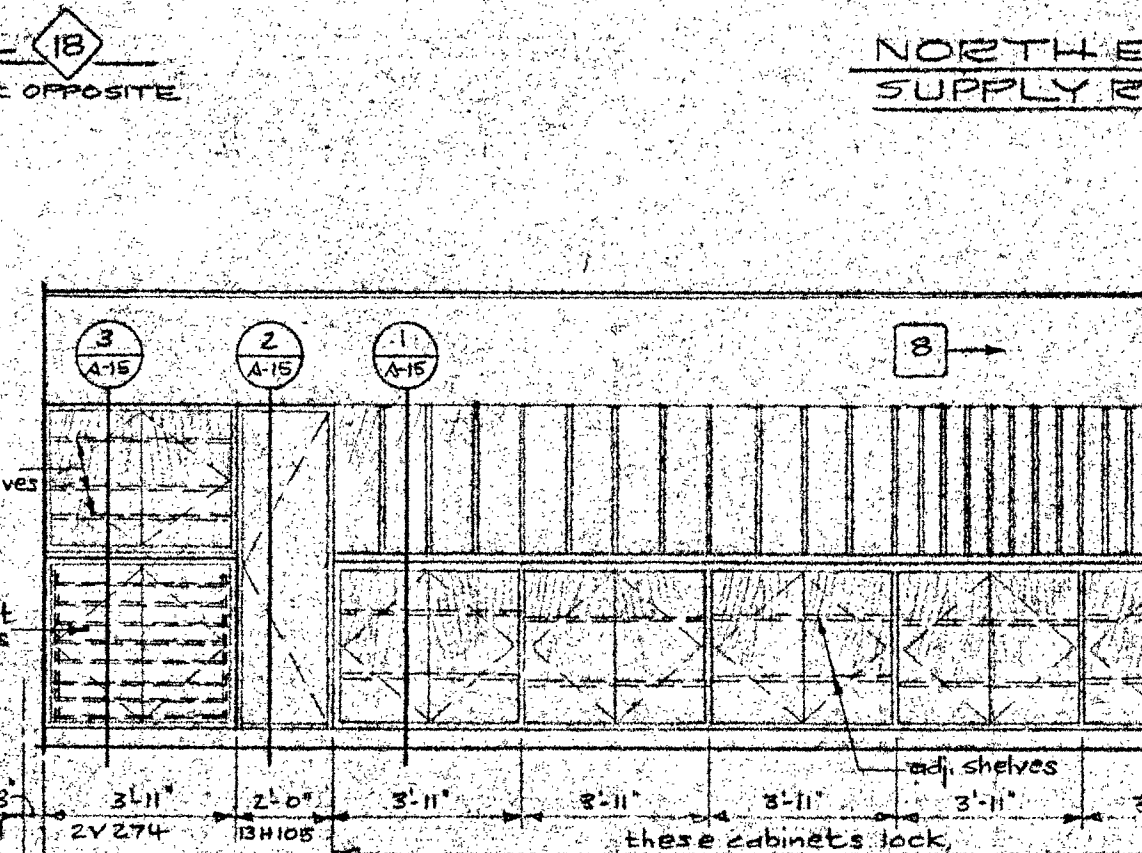
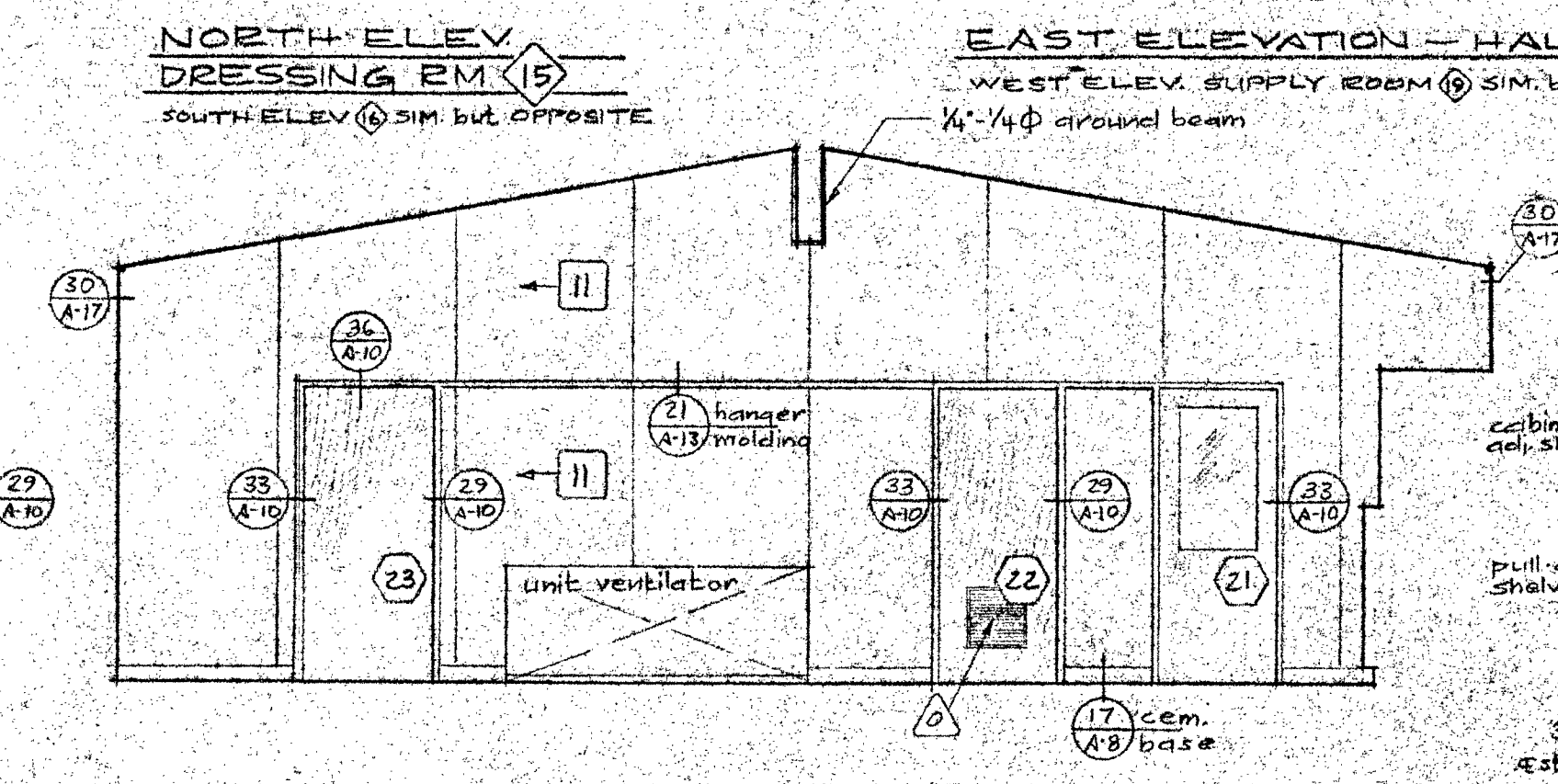
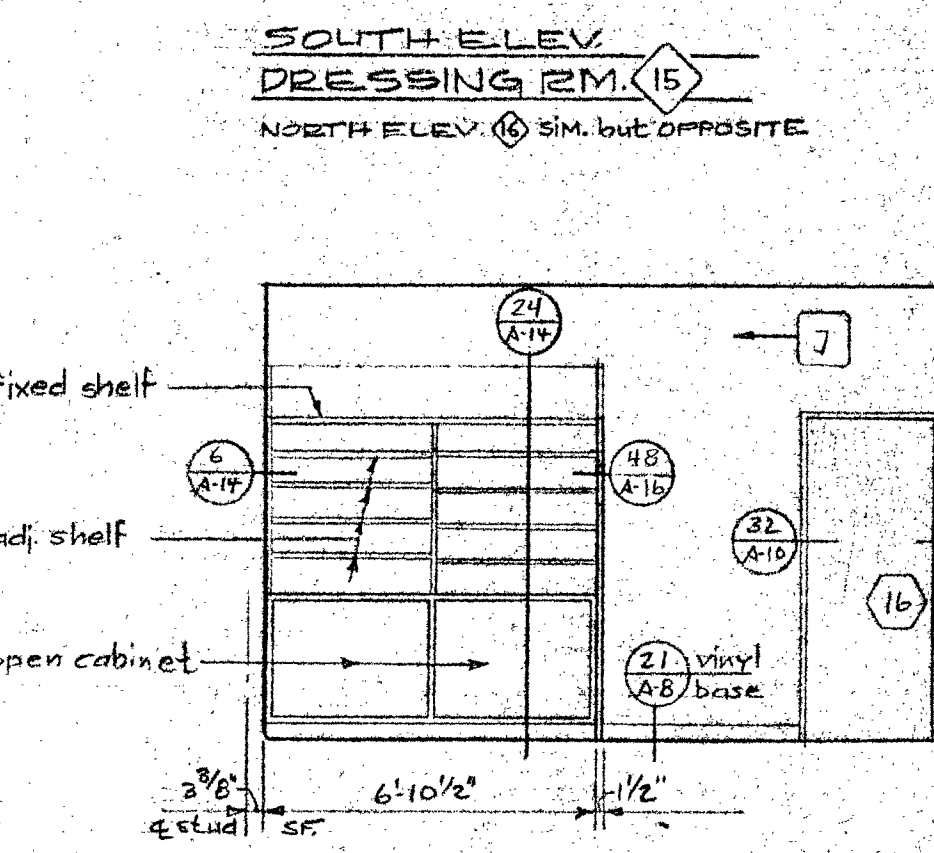
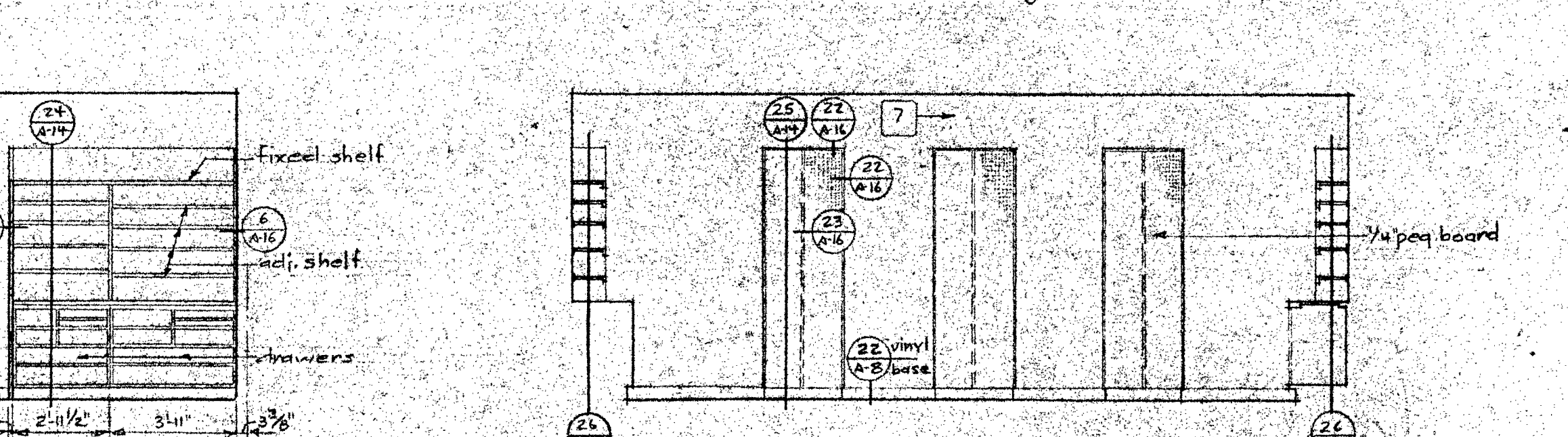
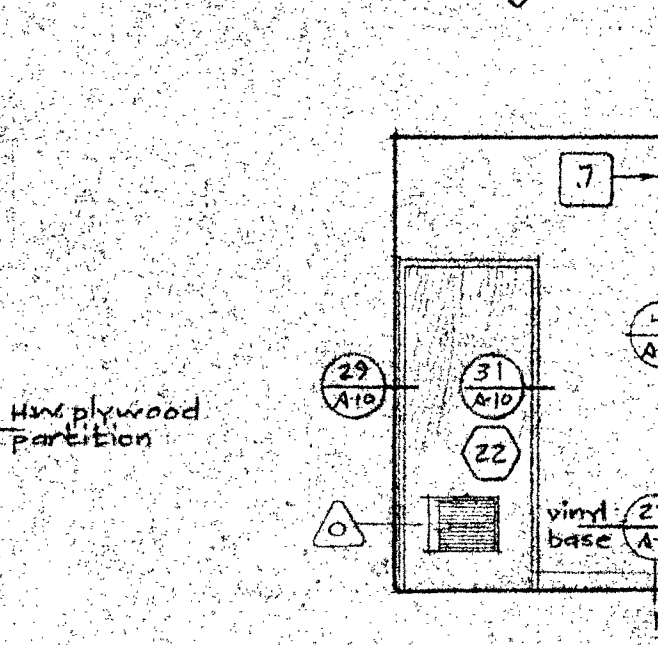
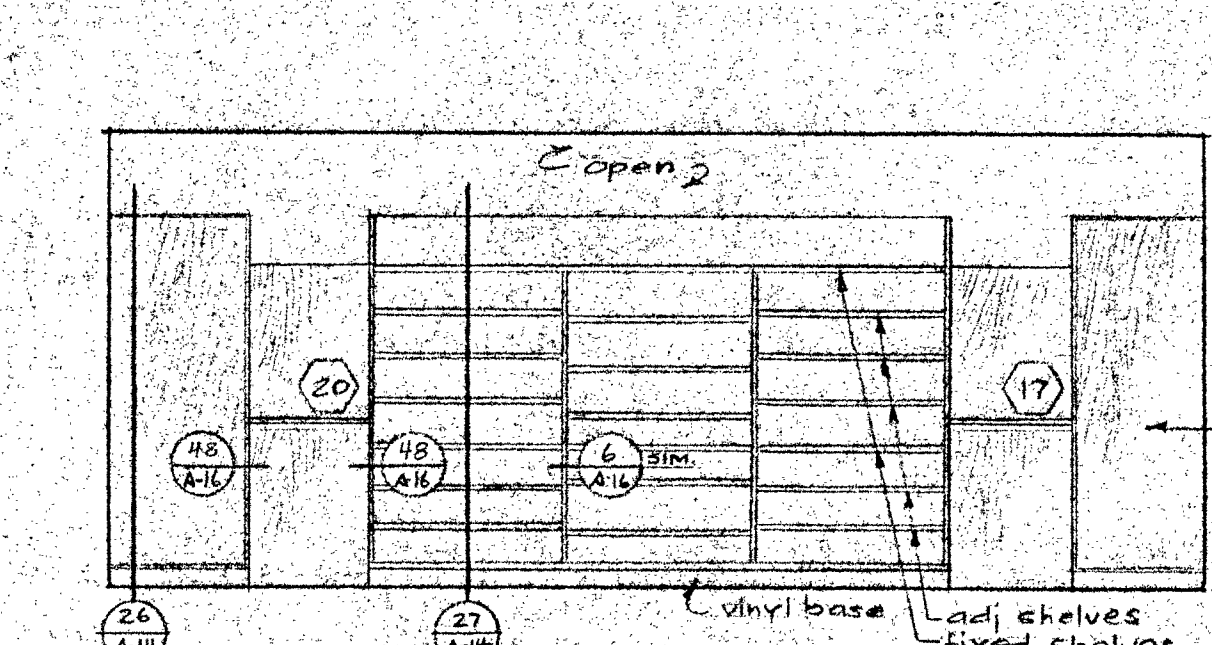
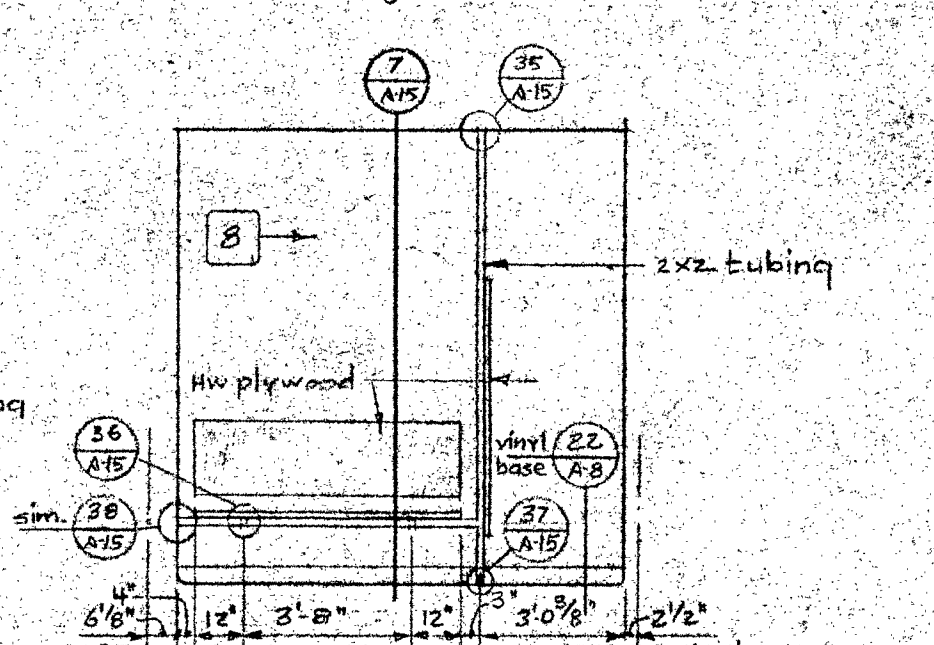
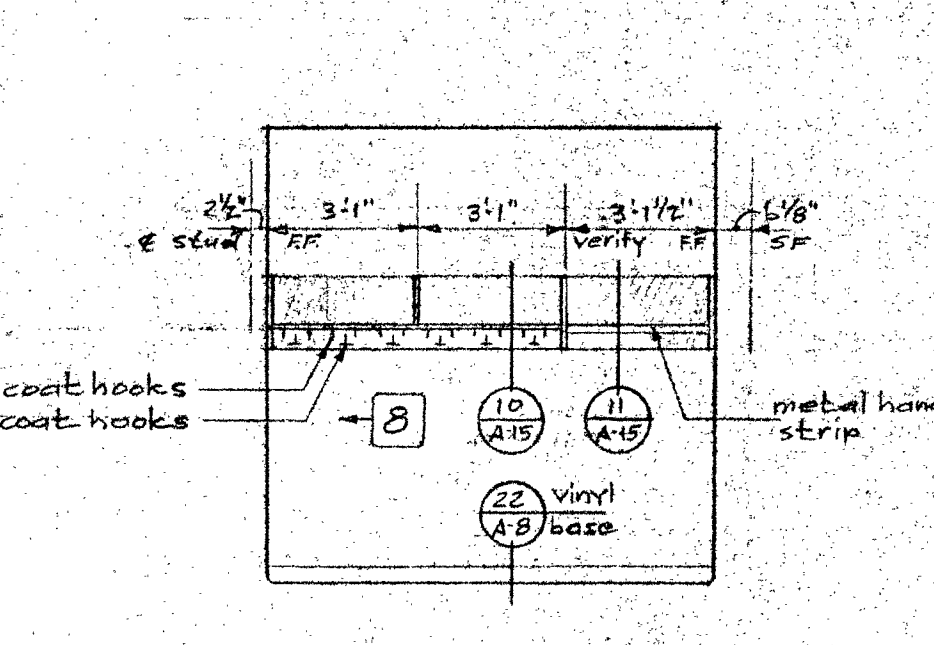
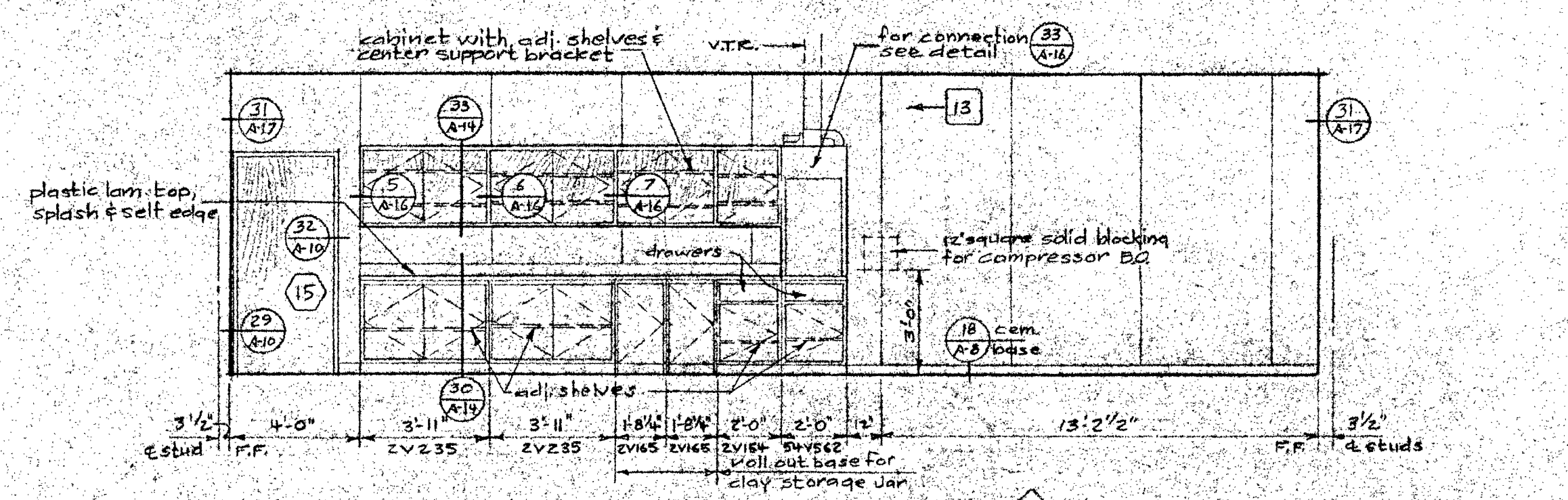
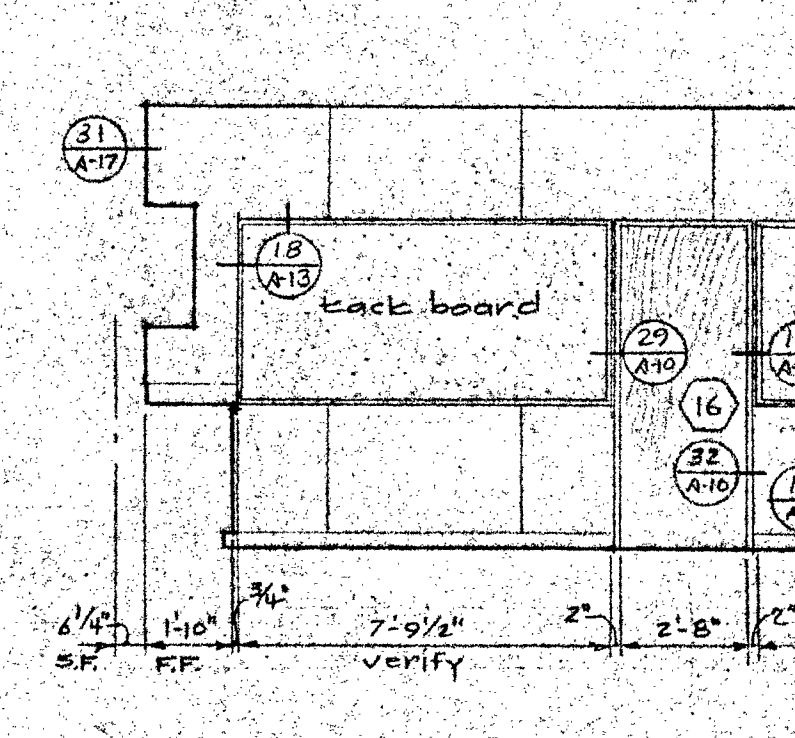
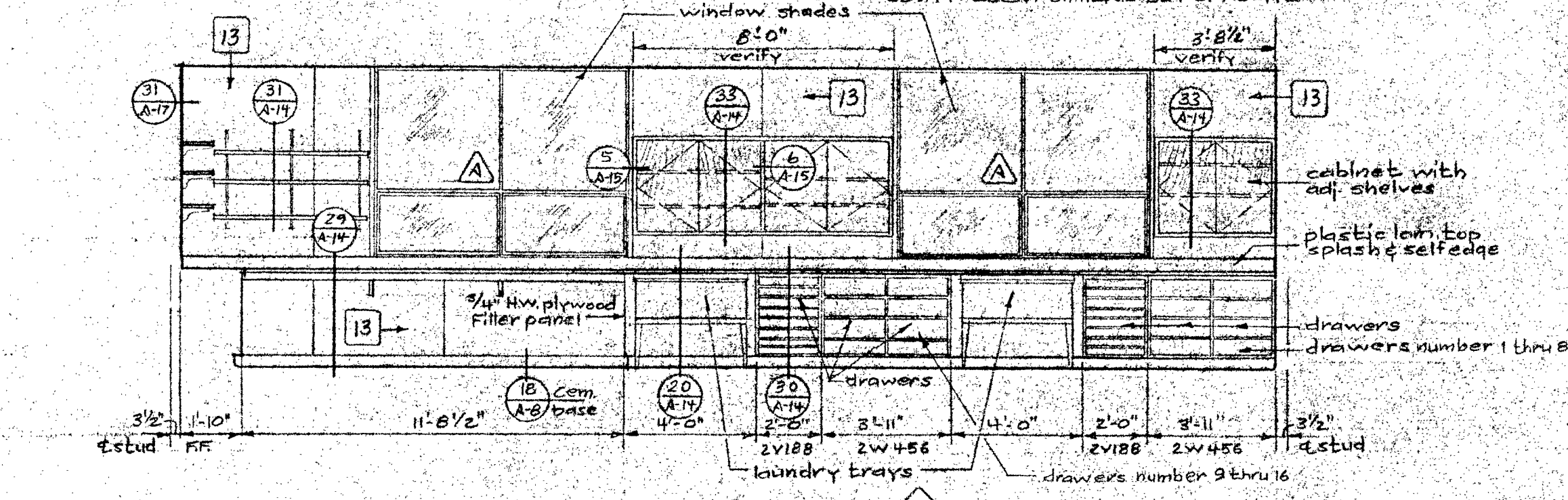

APPROVED OFFICE OF ARCHT. & CON. ST. APPROVED FIRE MARSHAL APPROVED FIRE MARSHAL STATE FIRE MARSHAL STATE OF CALIFORNIA JUL 2 1956 JUN 2 1956 JUL 2 1956

ARCHITECT: Allyn Martin

ALLYN MARTIN ARCHITECT, A.I.A. 1370 WEST ST., REDDING, CALIF. 213-5244

CLASSROOM BUILDING NO. 5 COLLEGE OF THE SISKIYOU WEED, CALIFORNIA

OFFICE OF ARCHT. & CON. ST. AND CONSTRUCTION SCHOOL SECTION WEED, CALIF. CHECK BY: SHEET: A-12 OF 17

SCALE 1/4" = 1'-0"

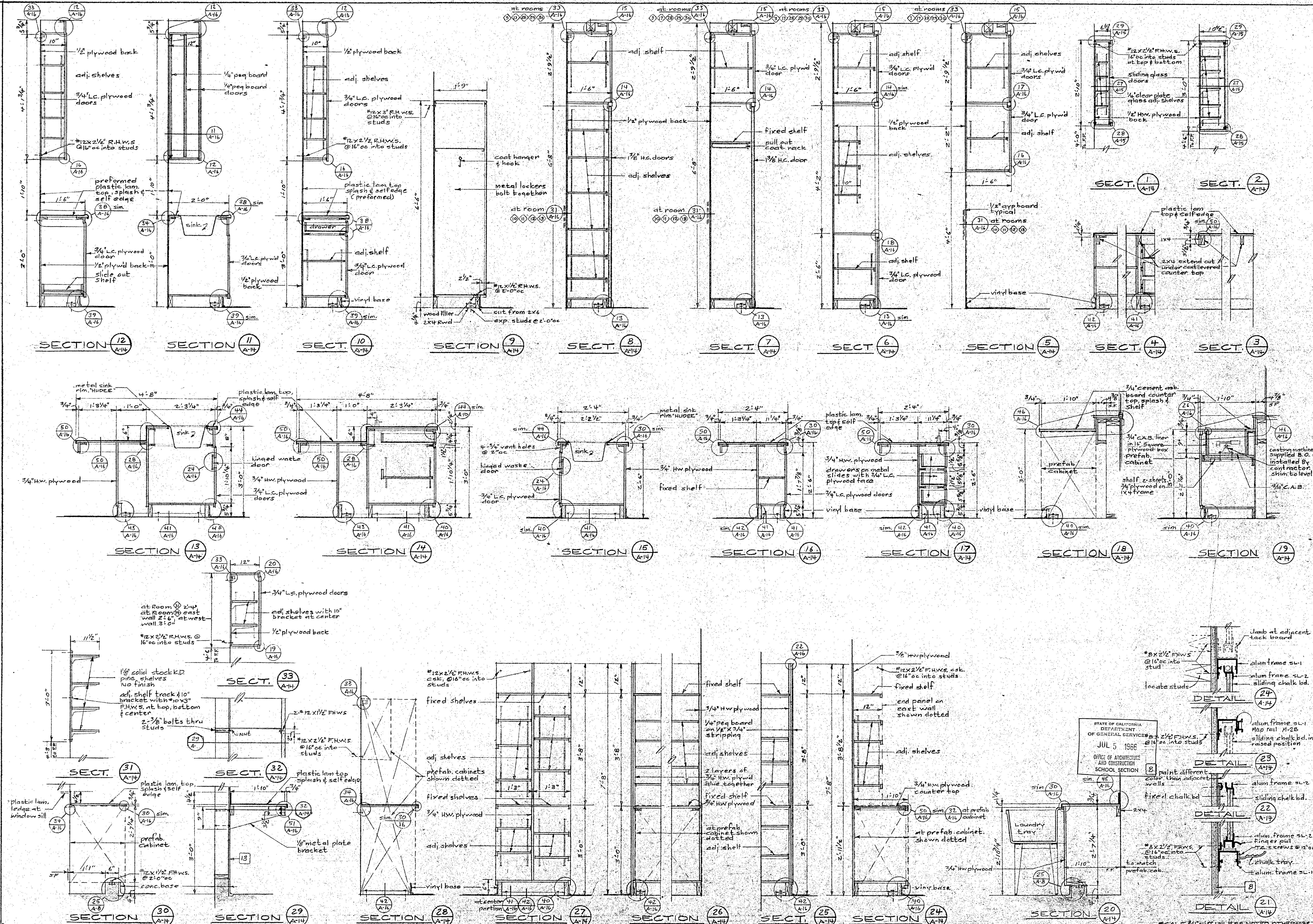

APPROVED OFFICE OF ARCH. & CONST. APPROVED FIRE MARSHAL
 APPROVED
 STATE FIRE MARSHAL
 STATE OF CALIFORNIA
 JUL 2 1966

REVISIONS
 1. 2. 3. 4. 5. 6. 7. 8. 9. 10. 11. 12. 13. 14. 15. 16. 17. 18. 19. 20. 21. 22. 23. 24. 25. 26. 27. 28. 29. 30. 31. 32. 33. 34. 35. 36. 37. 38. 39. 40. 41. 42. 43. 44. 45. 46. 47. 48. 49. 50. 51. 52. 53. 54. 55. 56. 57. 58. 59. 60. 61. 62. 63. 64. 65. 66. 67. 68. 69. 70. 71. 72. 73. 74. 75. 76. 77. 78. 79. 80. 81. 82. 83. 84. 85. 86. 87. 88. 89. 90. 91. 92. 93. 94. 95. 96. 97. 98. 99. 100.

ARCHITECT
 ALLYN MARTIN ARCHITECT, A.I.A.
 1370 WEST ST., REDDING, CALIF. 243-5244

CLASSROOM BUILDING NO. 5
 COLLEGE OF THE SISKIYOU
 WEED, CALIFORNIA

DATE
 DR. BY
 CK. BY
 SHEET
 A-14
 OF 17

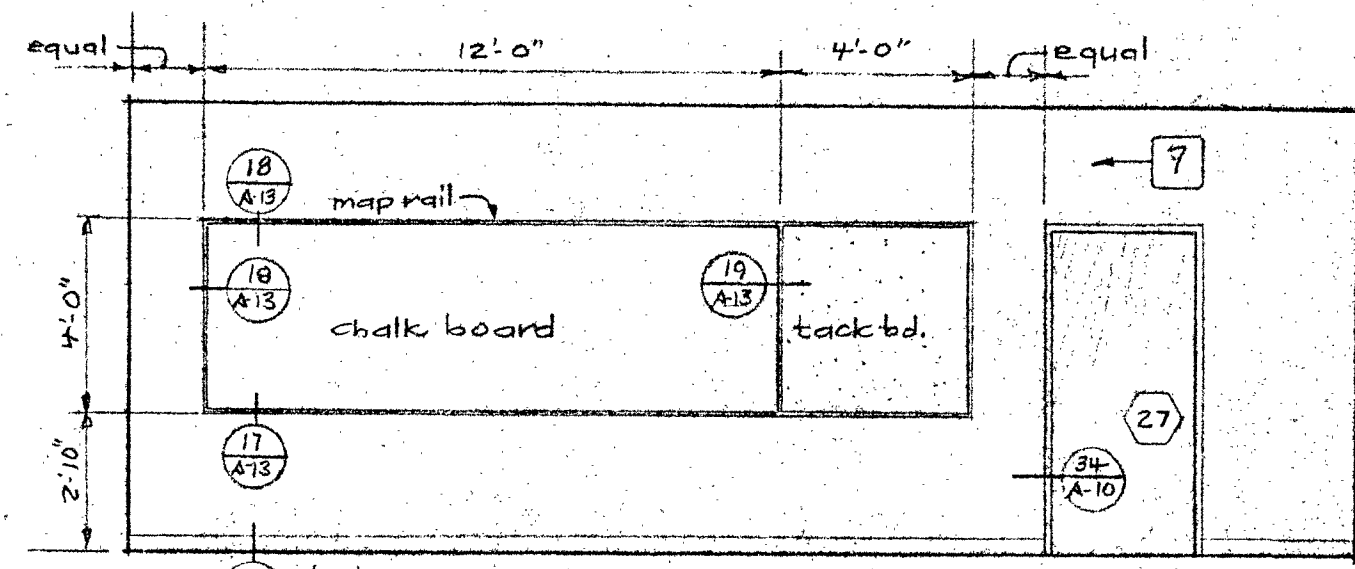

WEST ELEVATION-ENGLISH ROOM (23)

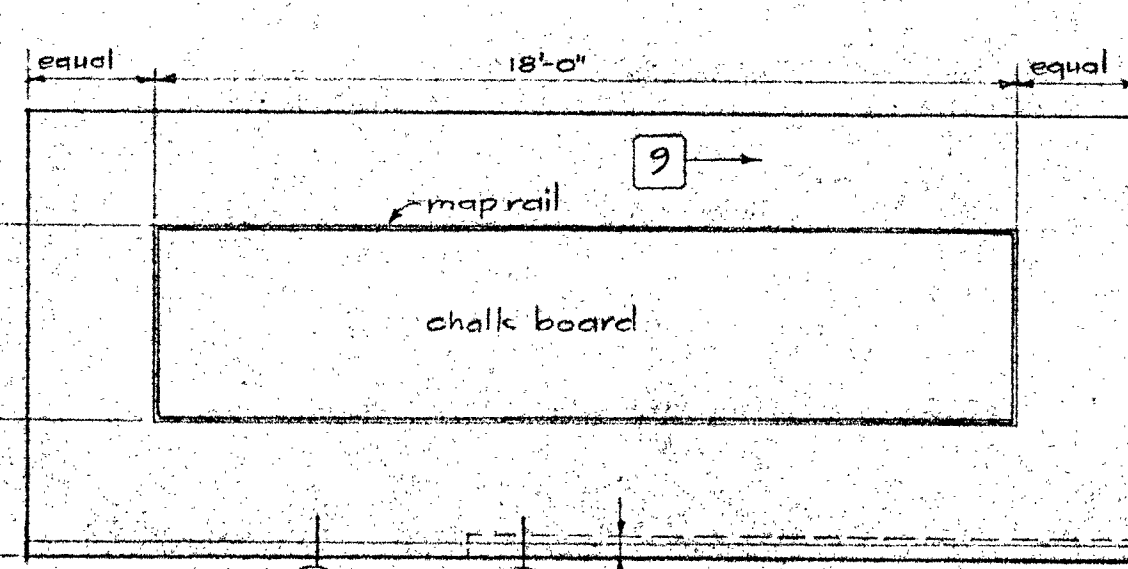

SOUTH ELEVATION-ENGLISH ROOM (23)

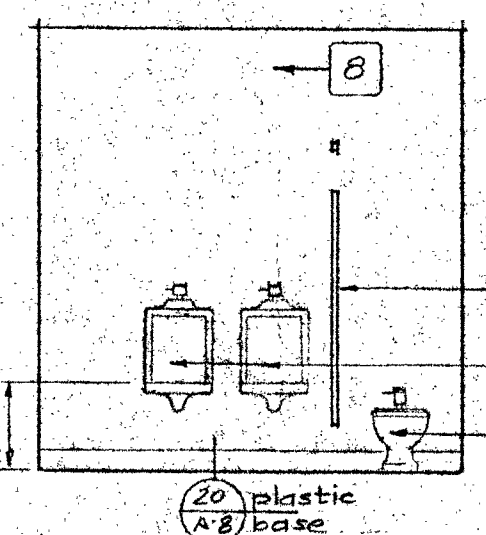

EAST ELEVATION MEN'S TOILET (24)

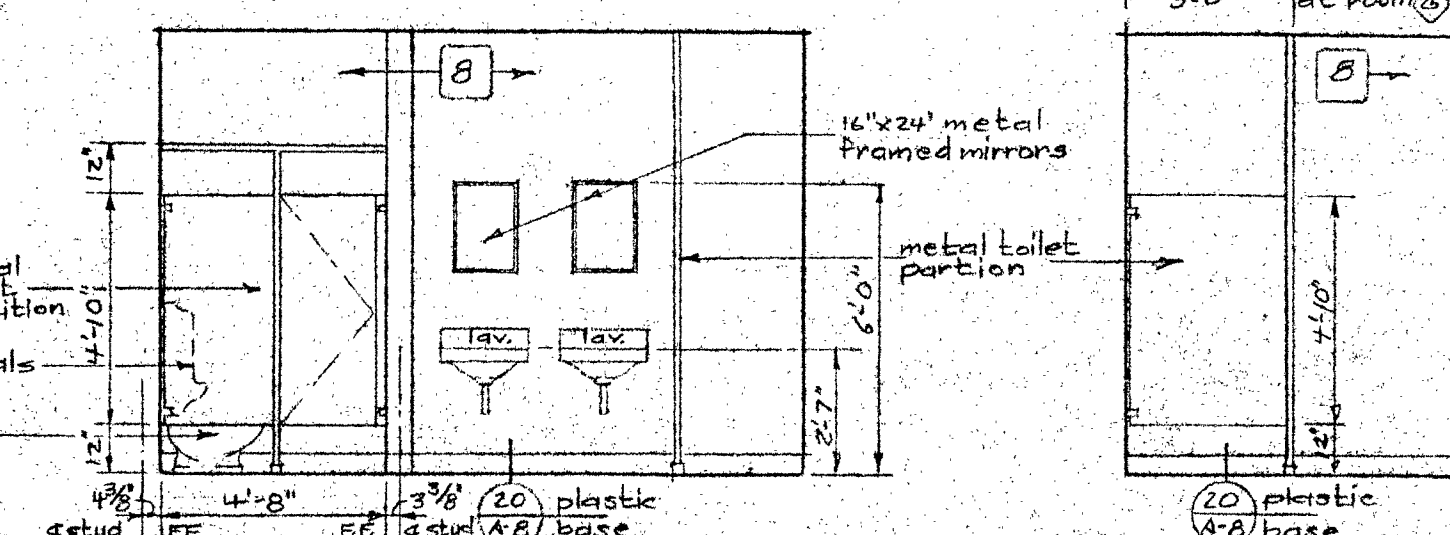

SOUTH ELEVATION MEN'S TOILET (24)

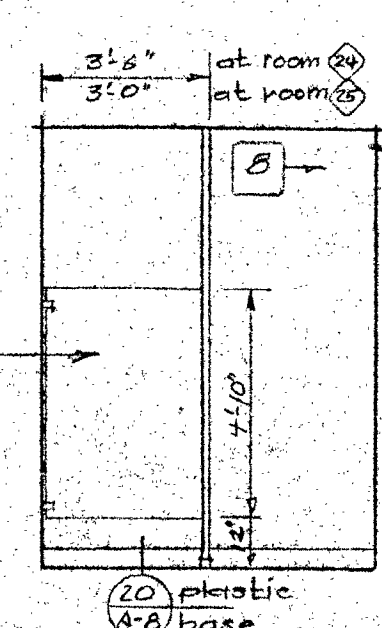

WEST ELEVATION MEN'S TOILET (24)

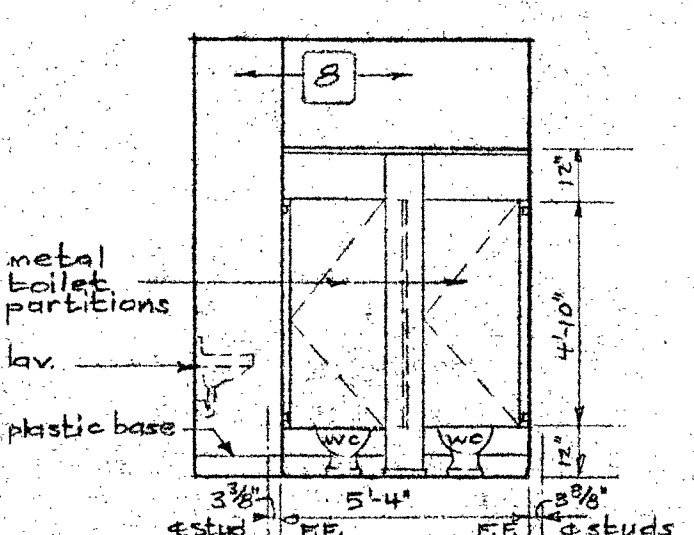

EAST ELEV. WOMEN'S TOILET (25)

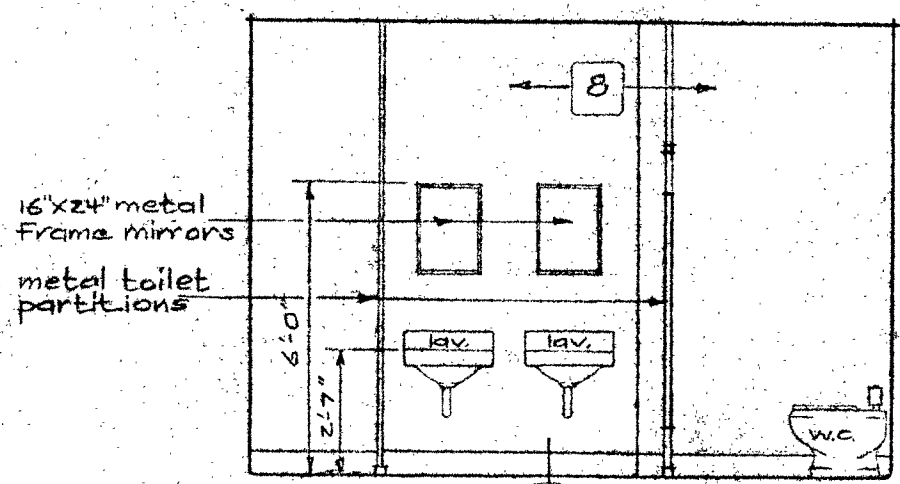

NORTH ELEVATION WOMEN'S TOILET

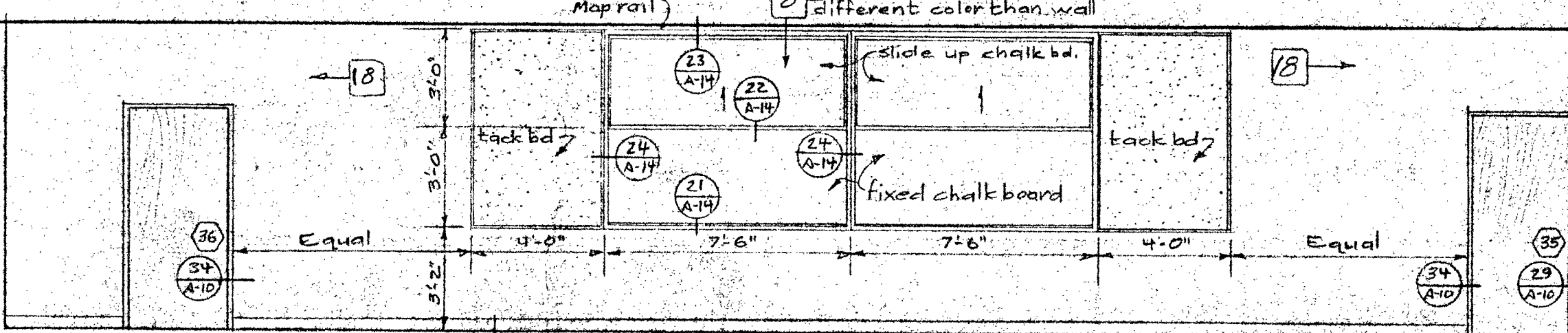

WEST ELEVATION-DRAFTING-GEOLGY ROOM (3)

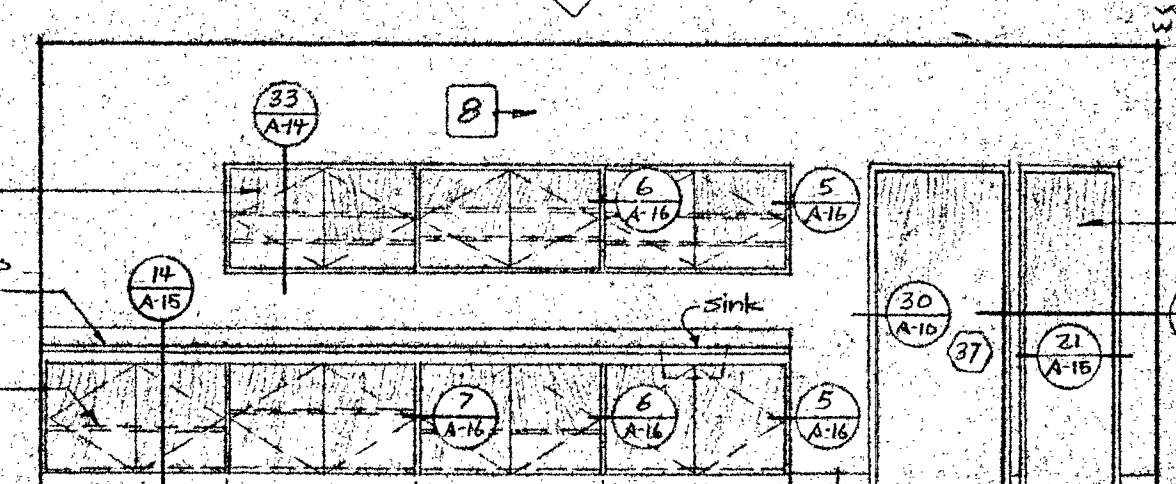

SOUTH ELEVATION DRAFTING-GEOLGY ROOM (31)

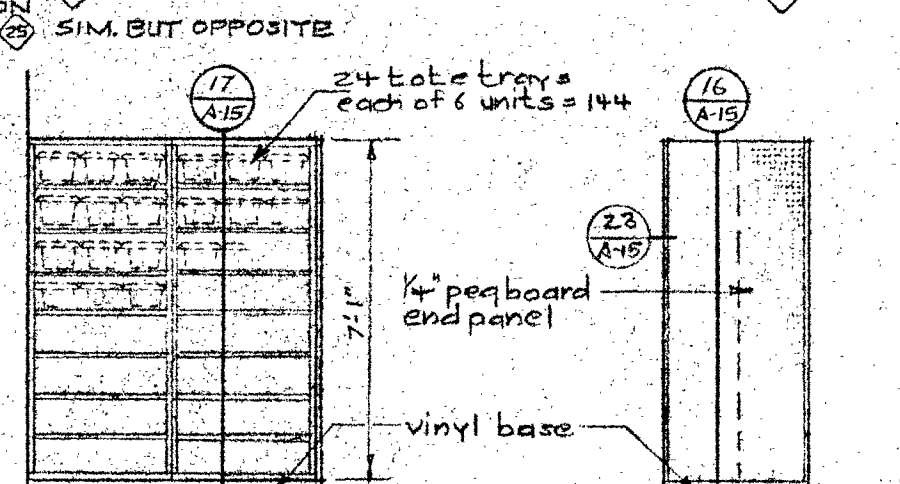

EAST & WEST ELEV. NORTH ELEV. FREE-STANDING METAL CABINETS RM. (32)

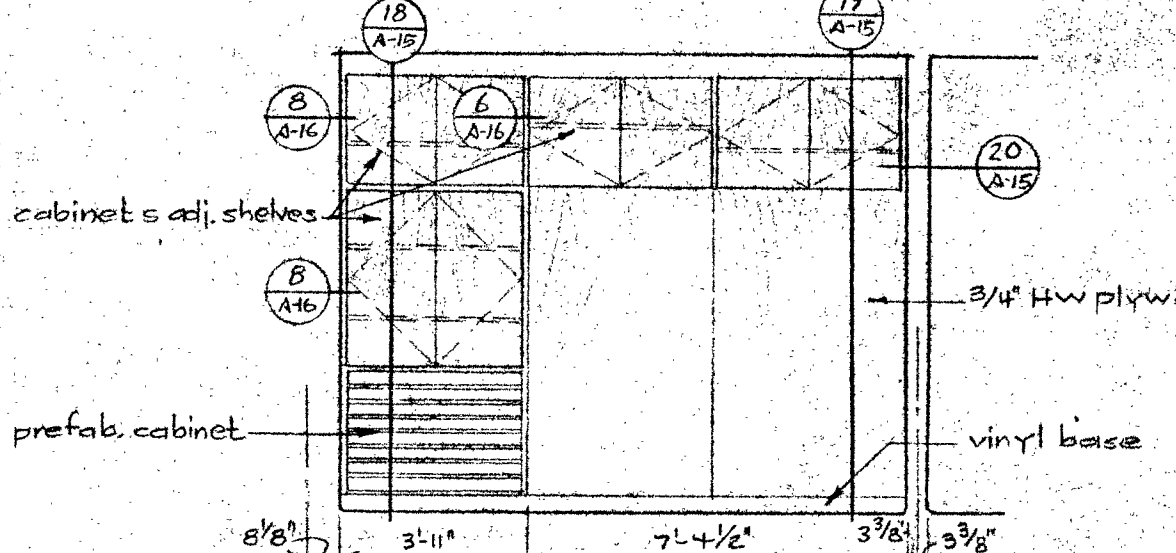

WEST ELEVATION SUPPLY ROOM (32)

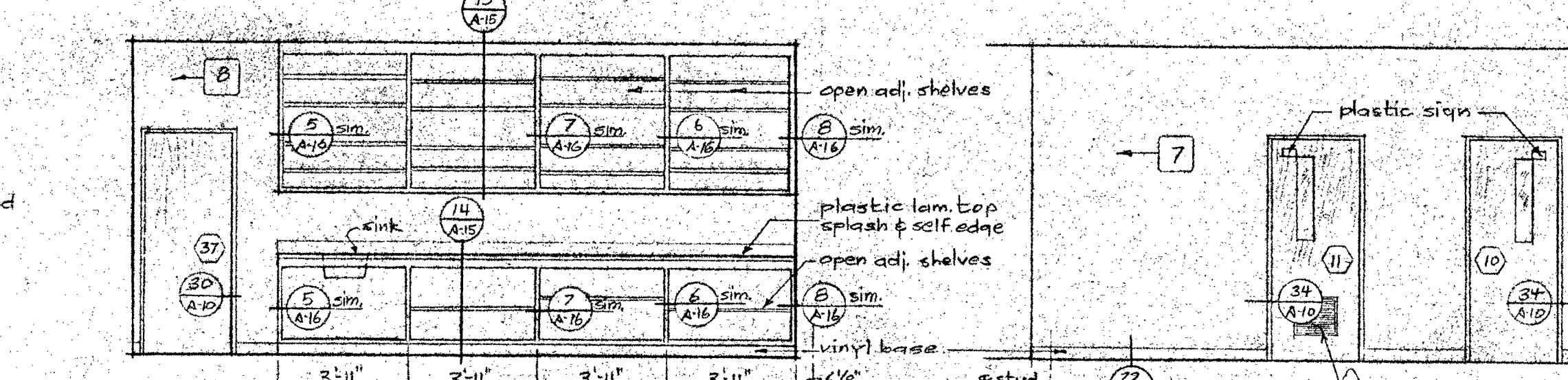

NORTH ELEVATION SUPPLY ROOM (32)

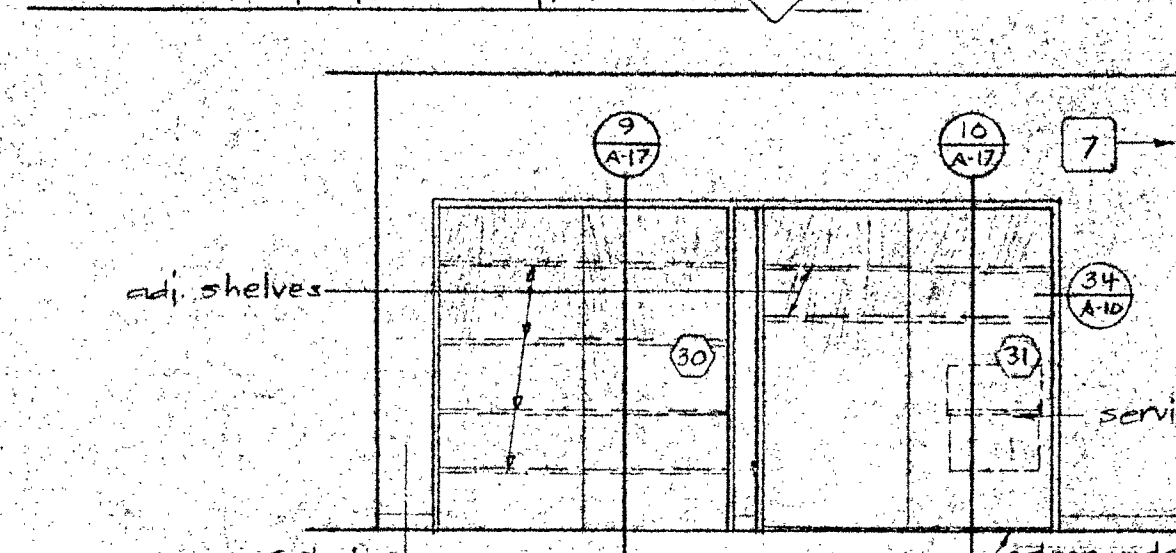

NORTH ELEVATION-HALL (34)

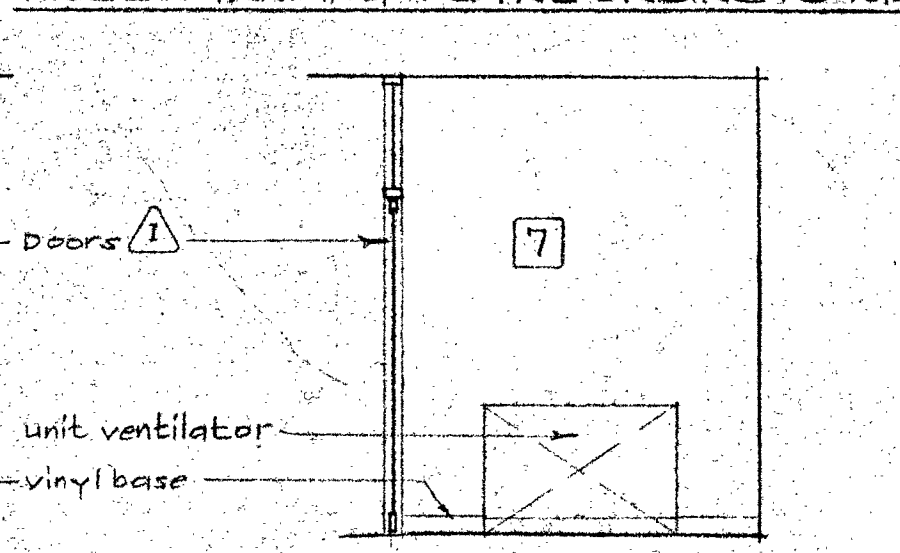

SOUTH ELEVATION VESTIBULE (33)

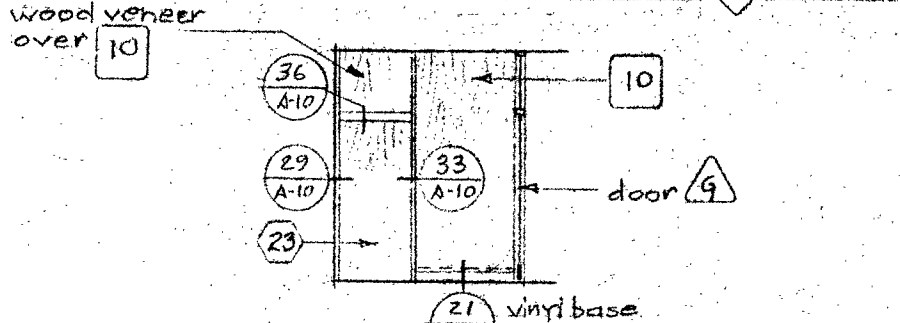

NORTH ELEV. CORRIDOR (36)

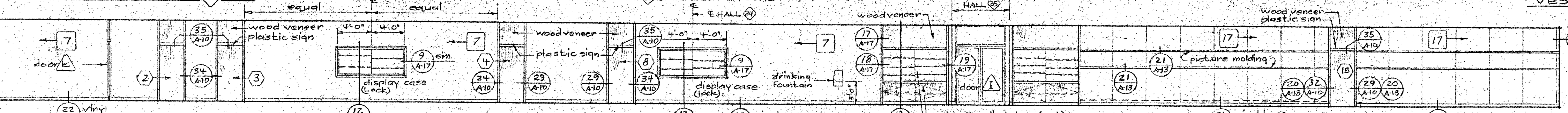

WEST ELEVATION-CORRIDOR (36)

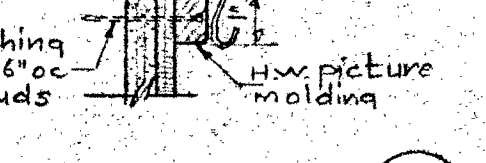

PICTURE MOLDING (21)

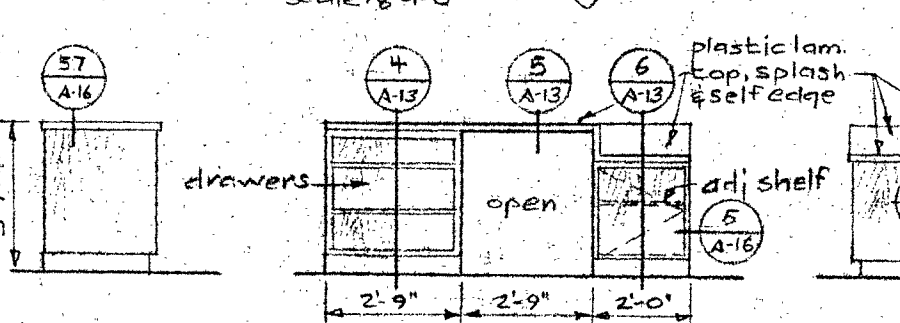

WEST ELEV. DEMO TABLE-DRAFTING & GEOLGY RM (31)

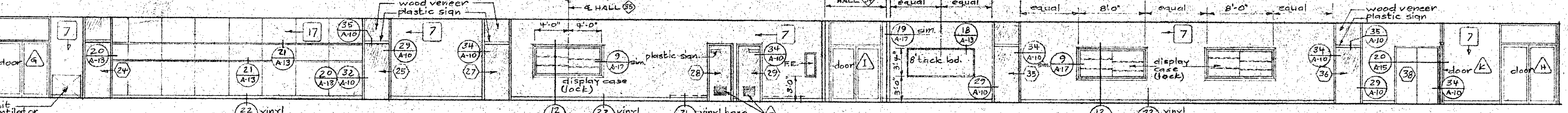

EAST ELEVATION-CORRIDOR (36)

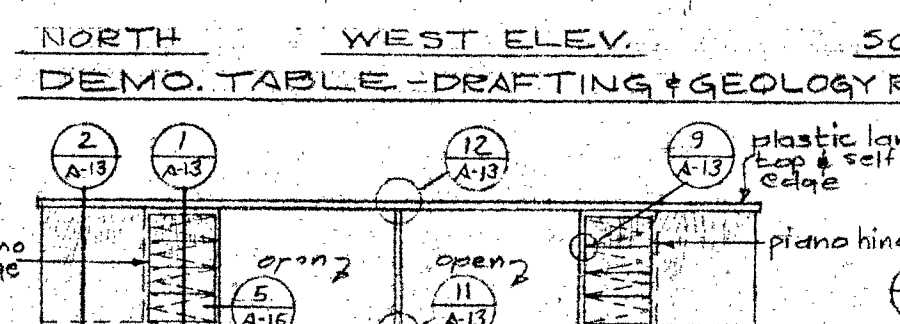

EAST ELEVATION WORK TABLES-DRAFTING & GEOLGY ROOM (31)

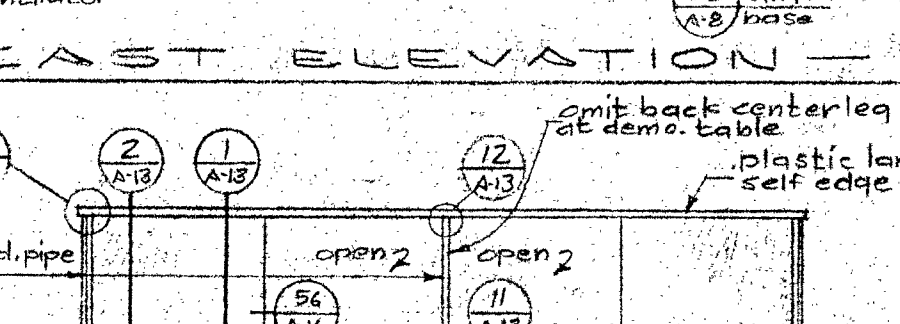

NORTH ELEVATION WORK TABLES-DRAFTING & GEOLGY ROOM (31)

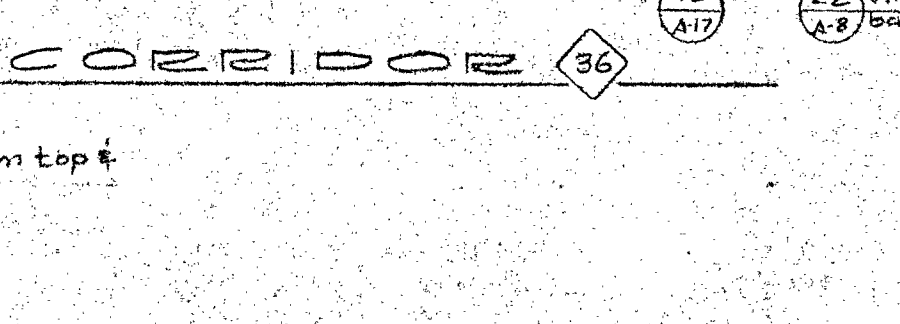

WEST ELEVATION WORK TABLES-DRAFTING & GEOLGY ROOM (31)

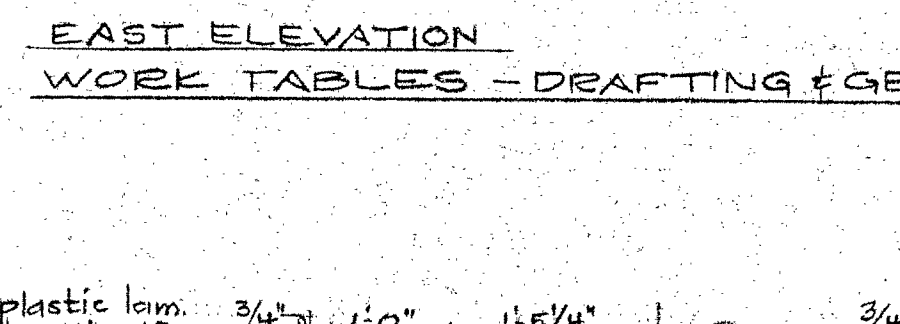

SECTION WORK TABLES-DRAFTING & GEOLGY ROOM (31)



SECTION WORK TABLES-DRAFTING & GEOLGY ROOM (31)

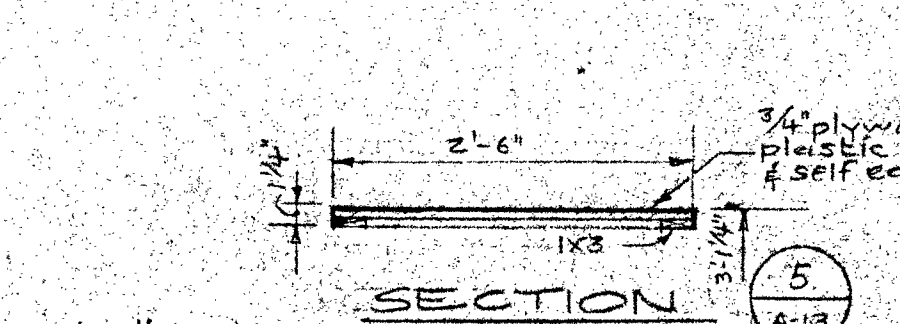

SECTION WORK TABLES-DRAFTING & GEOLGY ROOM (31)

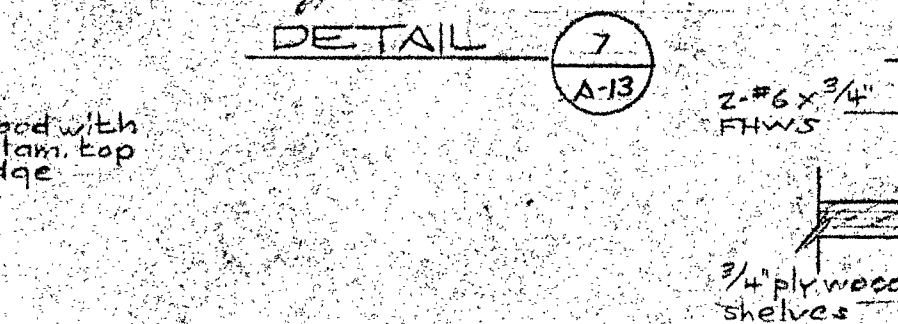

SECTION WORK TABLES-DRAFTING & GEOLGY ROOM (31)

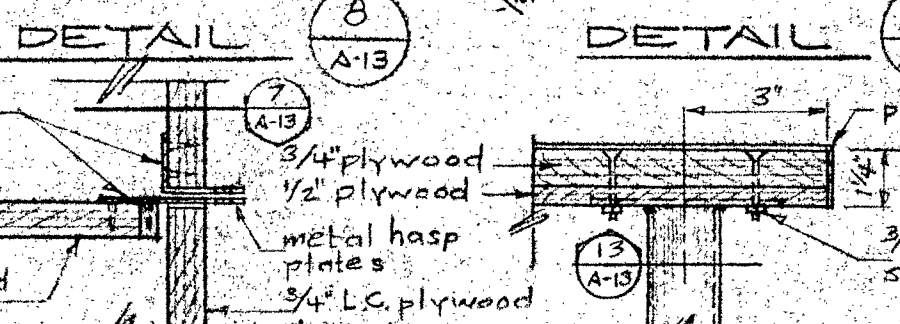

DETAIL (20)

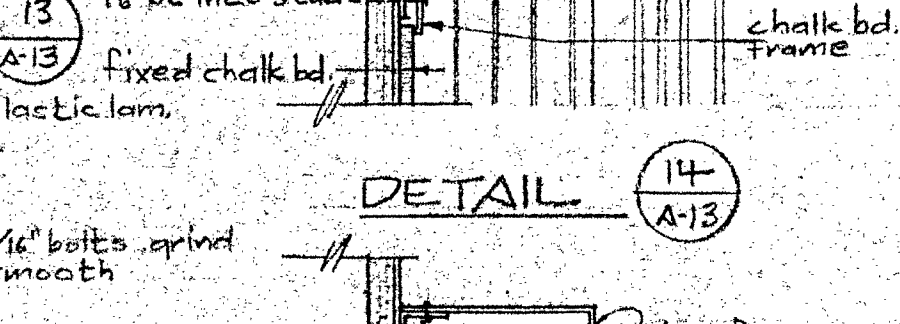

DETAIL (20)

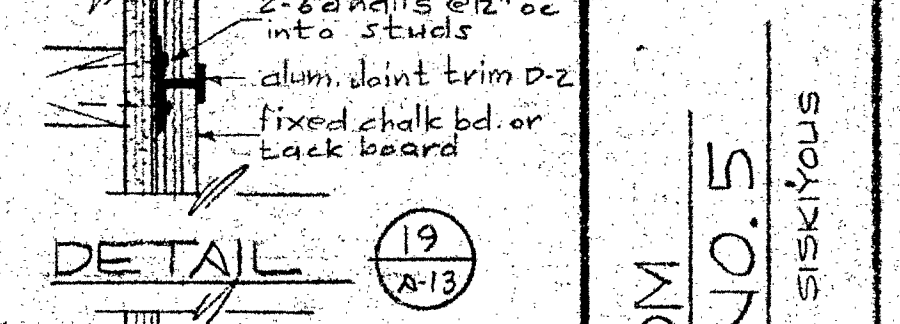

DETAIL (20)

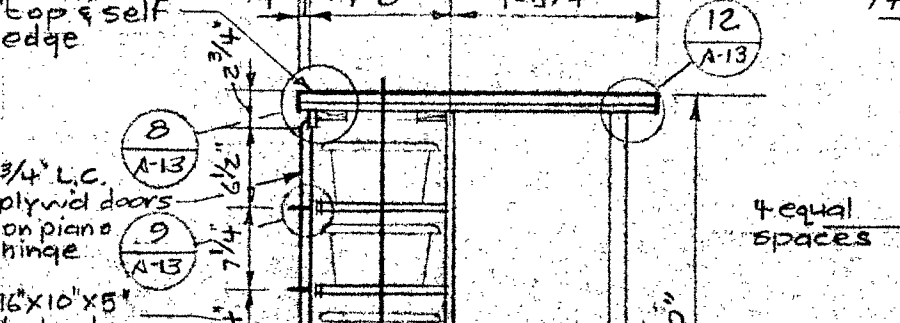

SECTION WORK TABLES-DRAFTING & GEOLGY ROOM (31)

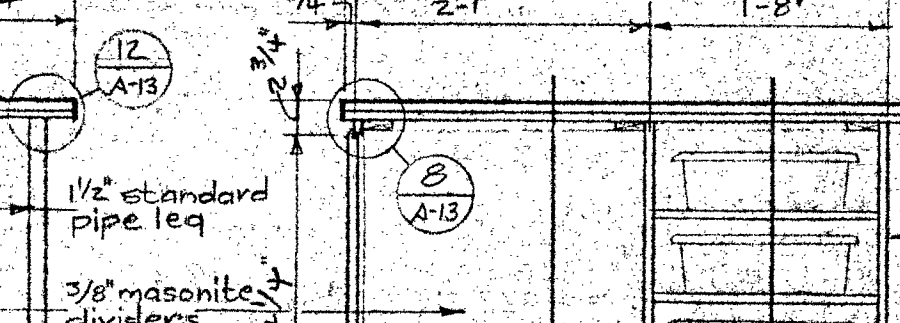

SECTION WORK TABLES-DRAFTING & GEOLGY ROOM (31)

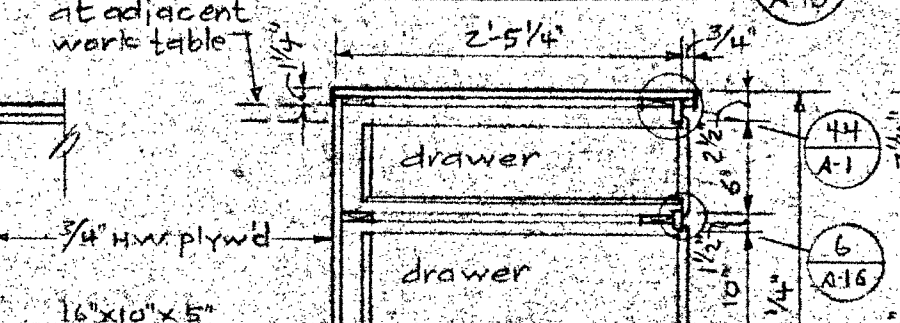

SECTION WORK TABLES-DRAFTING & GEOLGY ROOM (31)

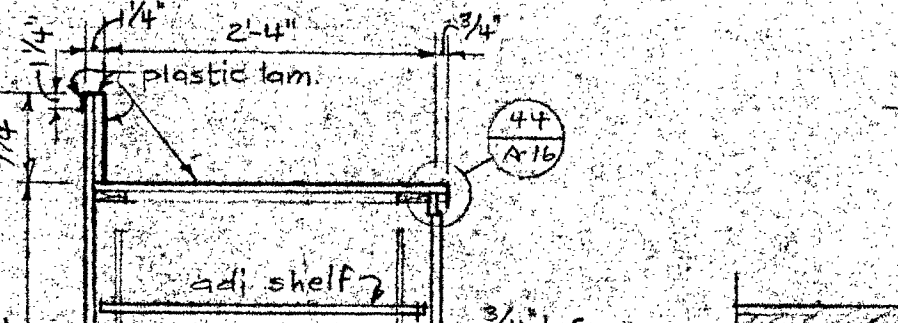

SECTION WORK TABLES-DRAFTING & GEOLGY ROOM (31)

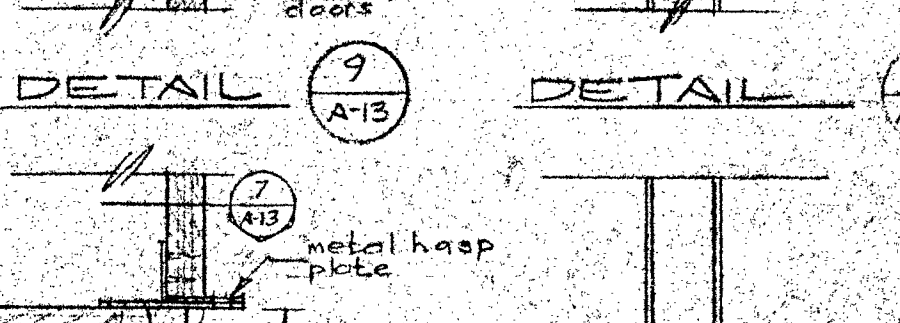

SECTION WORK TABLES-DRAFTING & GEOLGY ROOM (31)

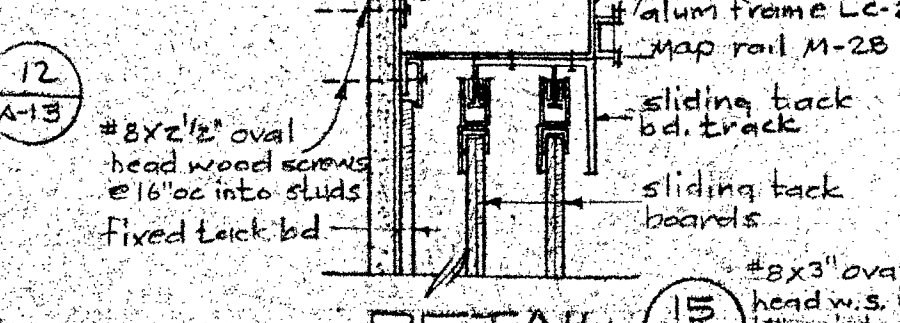

SECTION WORK TABLES-DRAFTING & GEOLGY ROOM (31)

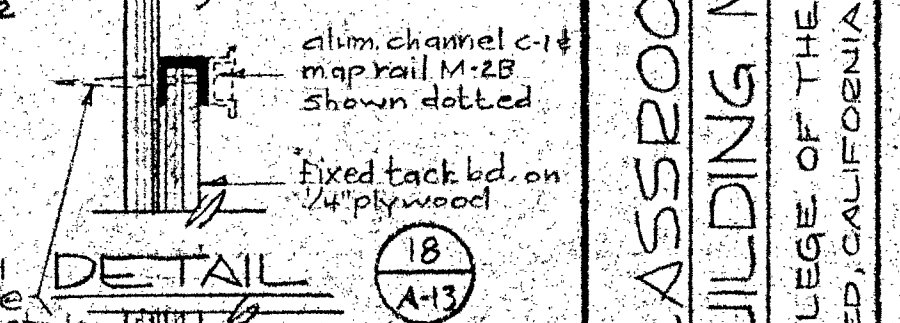

SECTION WORK TABLES-DRAFTING & GEOLGY ROOM (31)

APPROVED FIRE MARSHAL
APPROVED STATE FIRE MARSHAL
STATE OF CALIFORNIA
OFFICE OF ARCHITECTURE AND CONSTRUCTION
JUL 5 1966
7. W. Clark
54. 07. 28. 6

APPROVED OFFICE OF ARCHITECTURE AND CONSTRUCTION
STATE OF CALIFORNIA
OFFICE OF ARCHITECTURE AND CONSTRUCTION
JUL 5 1966
7. W. Clark
54. 07. 28. 6

ARCHITECT
MAYNARD M. MARTIN ARCHITECT, A.I.A.
1370 WEST 9TH ST., REDDING, CALIF. 243-5244

MAYNARD M. MARTIN ARCHITECT, A.I.A.
1370 WEST 9TH ST., REDDING, CALIF. 243-5244

STATE OF CALIFORNIA
DEPARTMENT OF PUBLIC WORKS
OFFICE OF ARCHITECTURE AND CONSTRUCTION
SCHOOL SEGMENT

CLASSROOM BUILDING NO. 5
COLLEGE OF THE SISKIYOU
WEED, CALIFORNIA

DATE: _____
DR. BY: _____
SCALE: _____
A-13
05-17

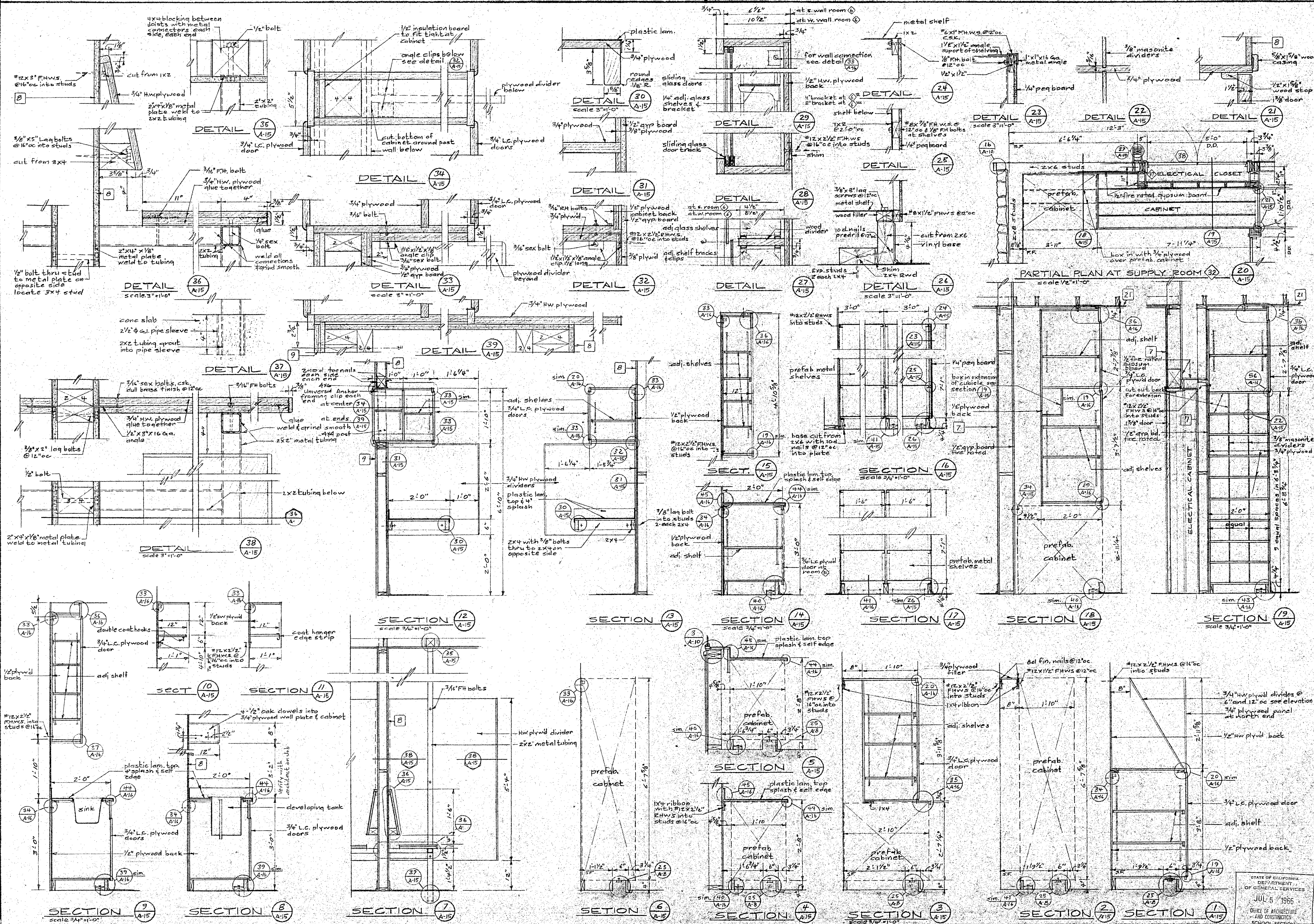

APPROVED - FIRE MARSHAL
 APPROVED
 STATE FIRE MARSHAL
 STATE OF CALIFORNIA
 JUN 21 1966
 3 7 71 3
 APPROVED JUN 29 1966
 ARCHITECT
 ALLYN MARTIN ARCHITECT, A.I.A.
 1370 WEST ST. REDDING, CALIF. 243-5244
 CLASSROOM BUILDING NO. 5
 COLLEGE OF THE SISKIYOU
 WEED, CALIFORNIA
 DATE
 DR. BY
 OK BY
 SHEET
 A-15
 OF 17
 STATE OF CALIFORNIA
 DEPARTMENT OF
 GENERAL SERVICES
 JUL 5 1966
 OFFICE OF ARCHITECTURE
 AND CONSTRUCTION
 SACRAMENTO

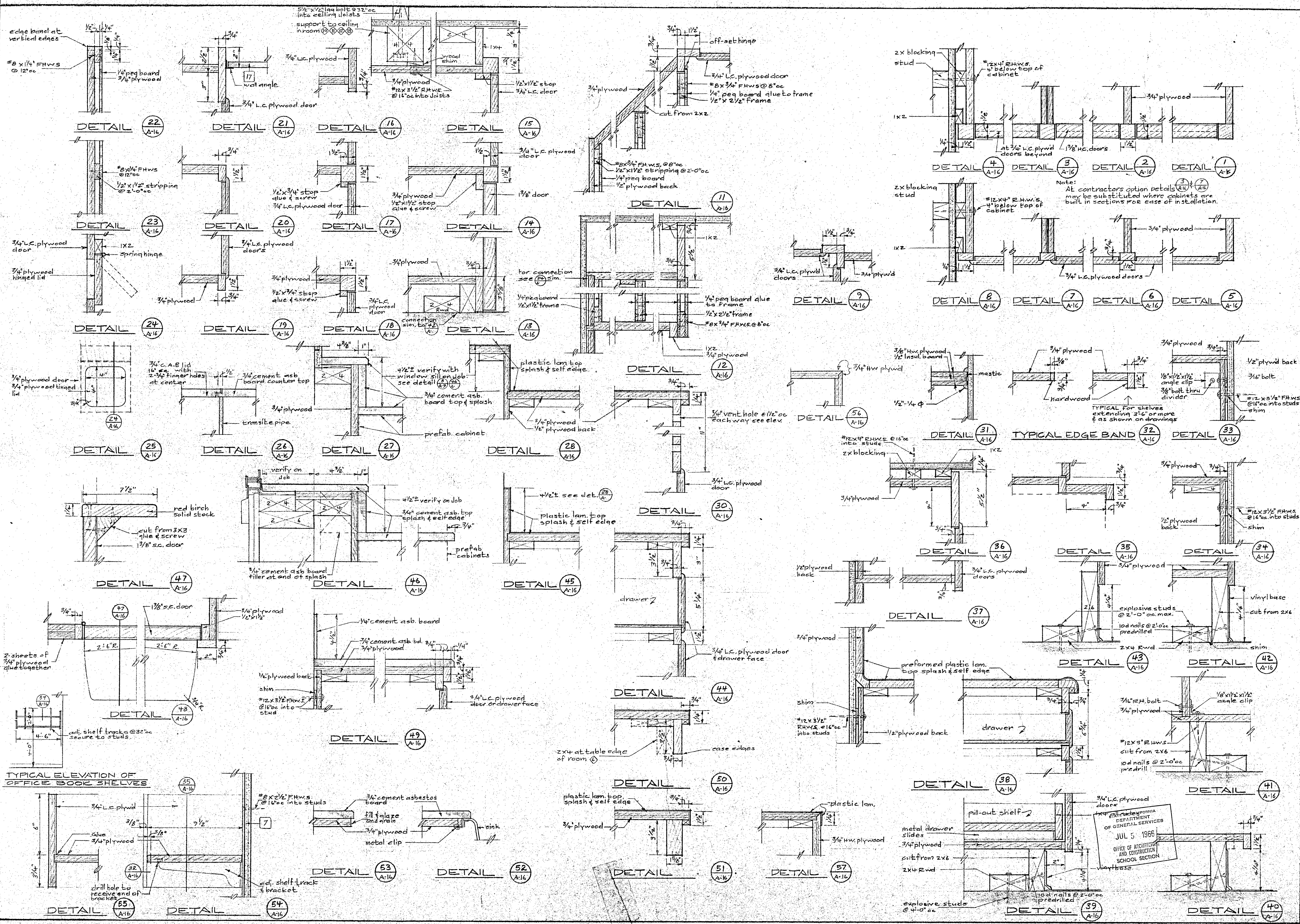

TYPICAL ELEVATION OF OFFICE BOOK SHELVES

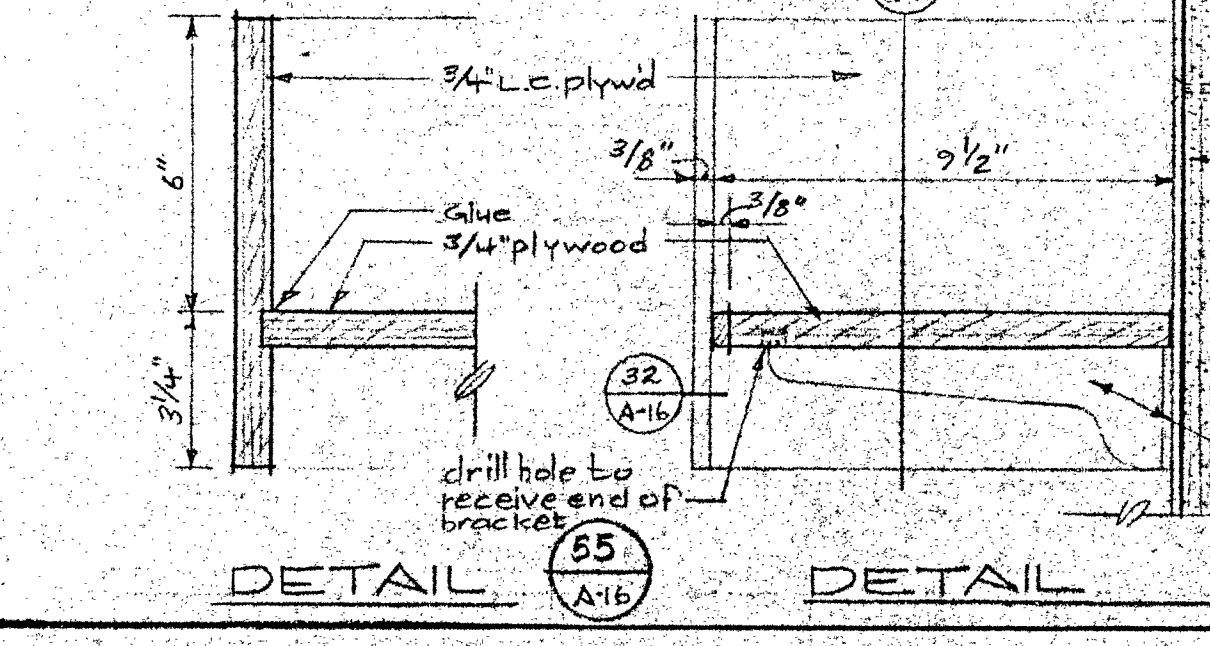

APPROVED OFFICE OF ARCHT. & CONST. STATE OF CALIFORNIA
 ARCHITECT: ALLYN MARTIN ARCHITECT, A.I.A.
 1370 WEST ST. REDDING, CALIF. 243-5214
 JUL 5 1966
 OFFICE OF ARCHITECTURE AND CONSTRUCTION SCHOOL SECTION
 DATE: _____
 DR. BY: _____
 SHEET: **A-16**

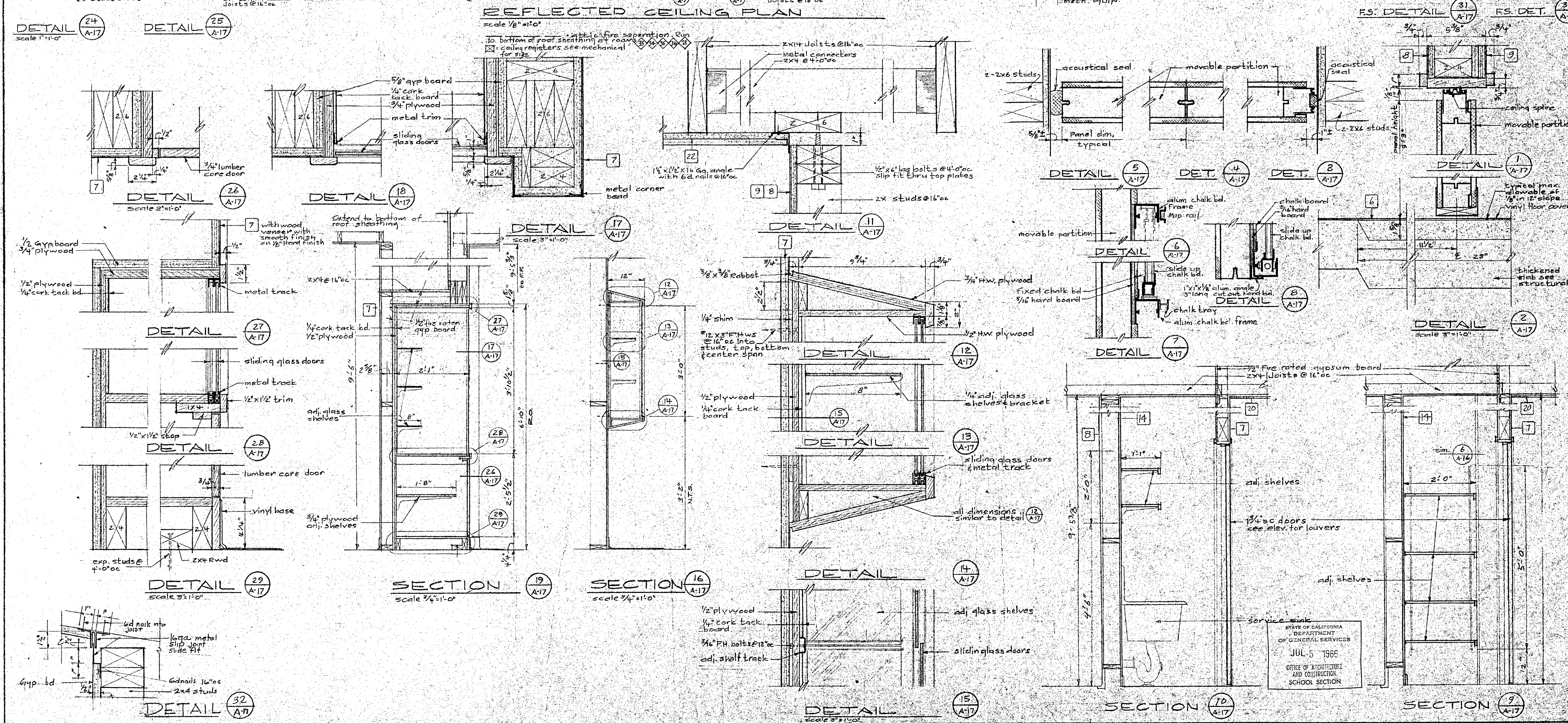
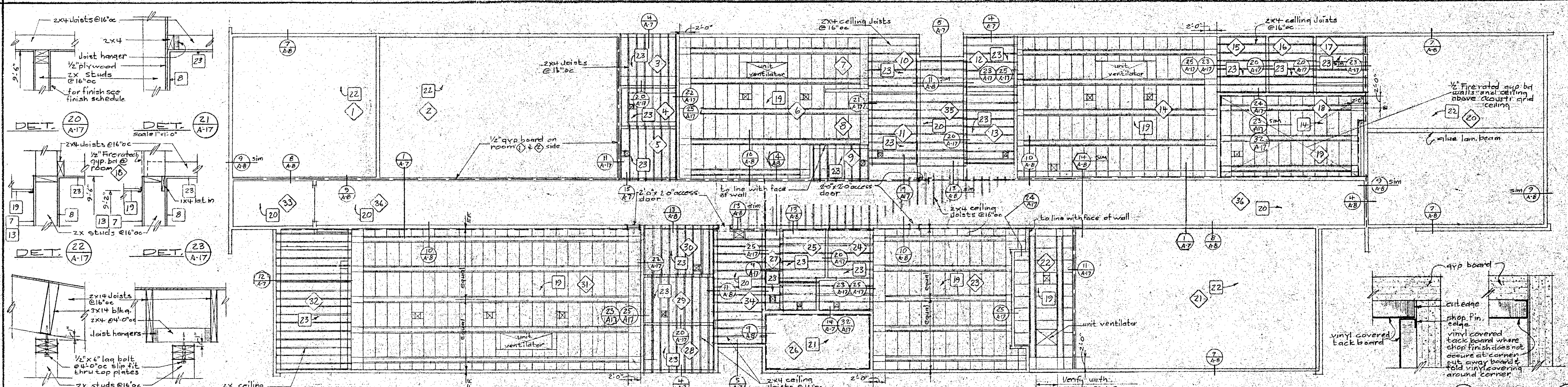

APPROVED FIRE MARSHAL
 APPROVED ARCHITECT
 STATE OF CALIFORNIA
 DEPARTMENT OF INDUSTRIAL RELATIONS
 DIVISION OF OCCUPATIONAL SAFETY AND HEALTH
 8 7 71 3
 APPROVED JUN 9 1966
 7-23
 ARCHITECT
 ALLYN MARTIN ARCHITECT, A.I.A.
 1370 WEST ST., REDDING, CALIF. 243-5244
 CLASSROOM BUILDING NO. 5
 COLLEGE OF THE SISKIYOU
 WEED, CALIFORNIA
 DATE
 DR. BY
 CR. BY
 SHEET
A-17

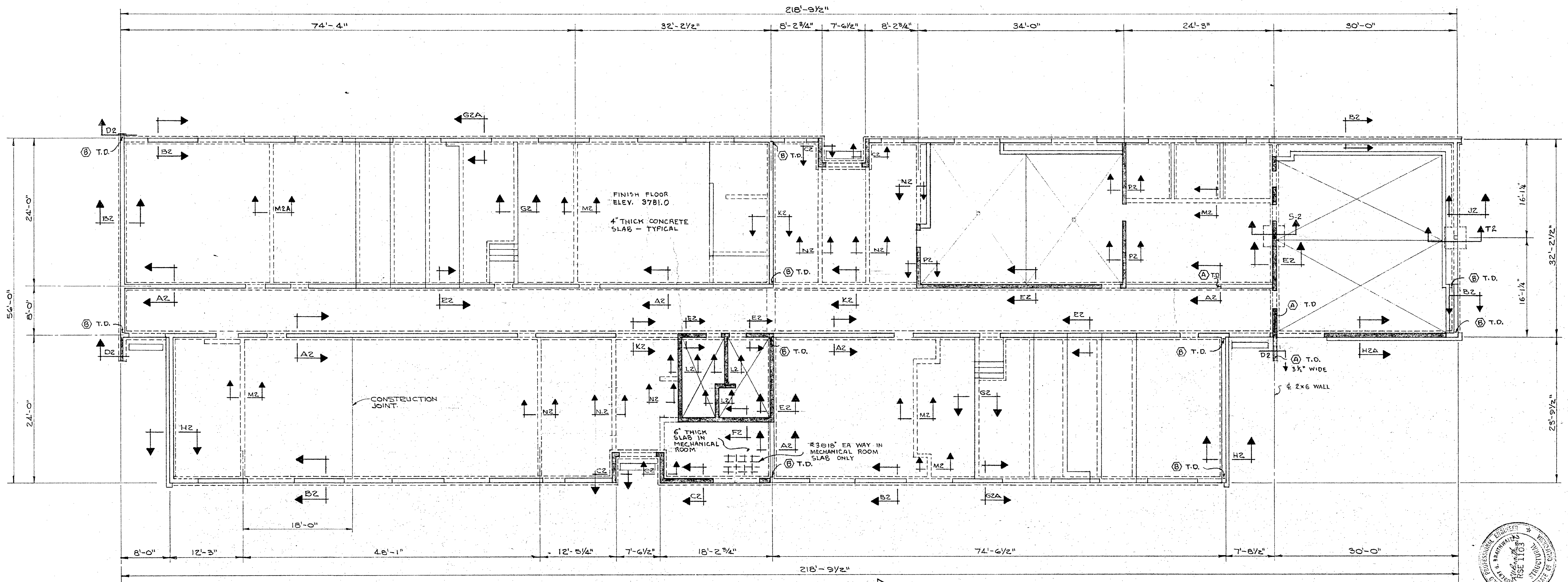

FOUNDATION PLAN NORTH
1/8" = 1'-0"

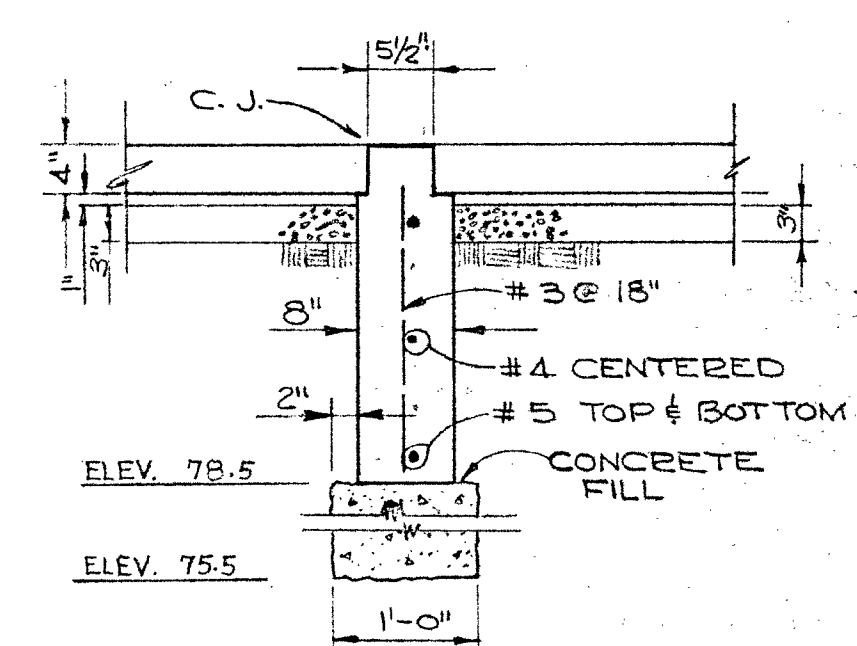

SECTION A2

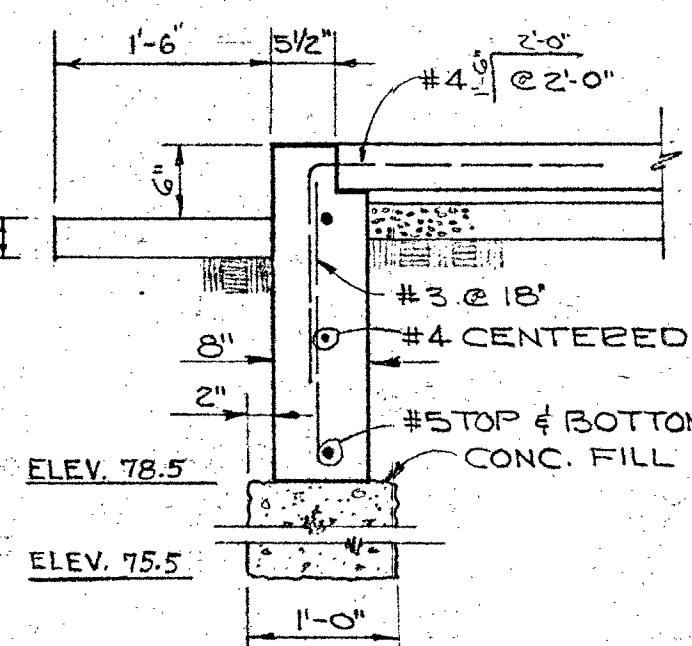

SECTION B2

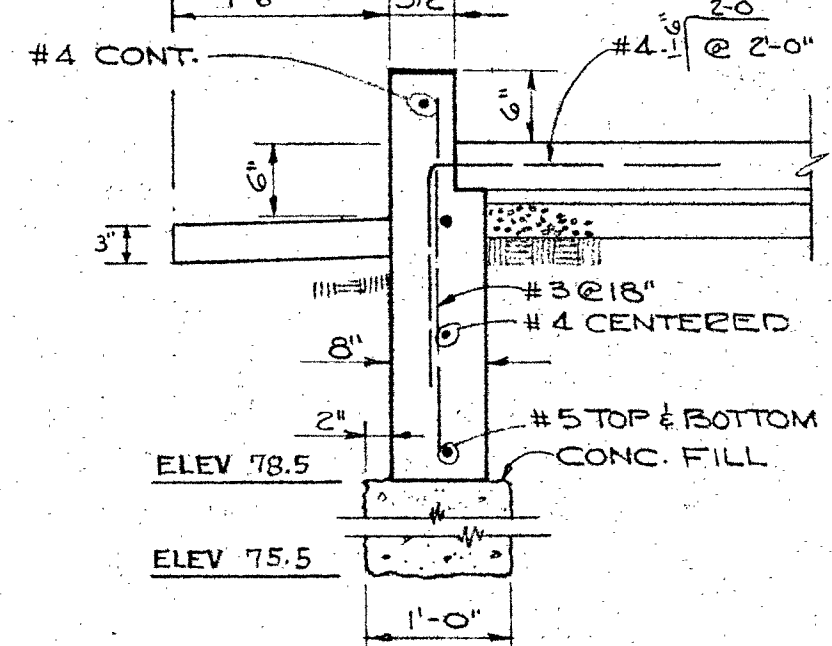

SECTION C2

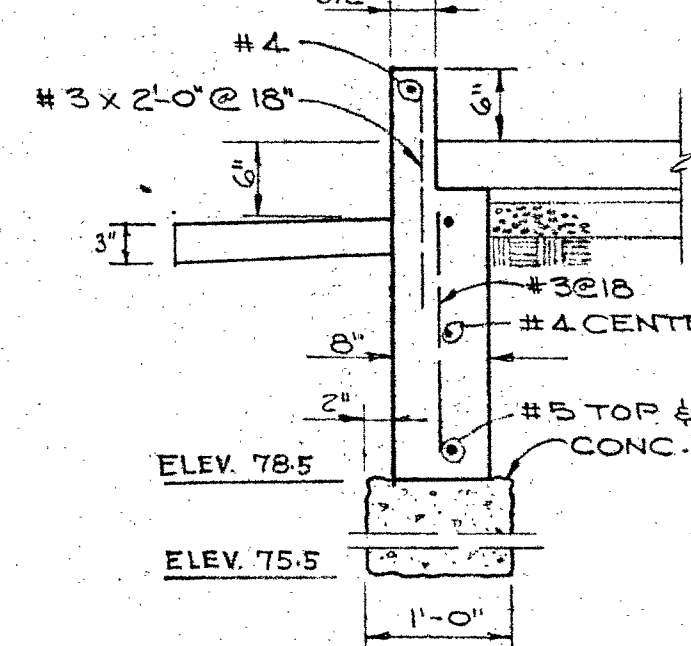

SECTION D2

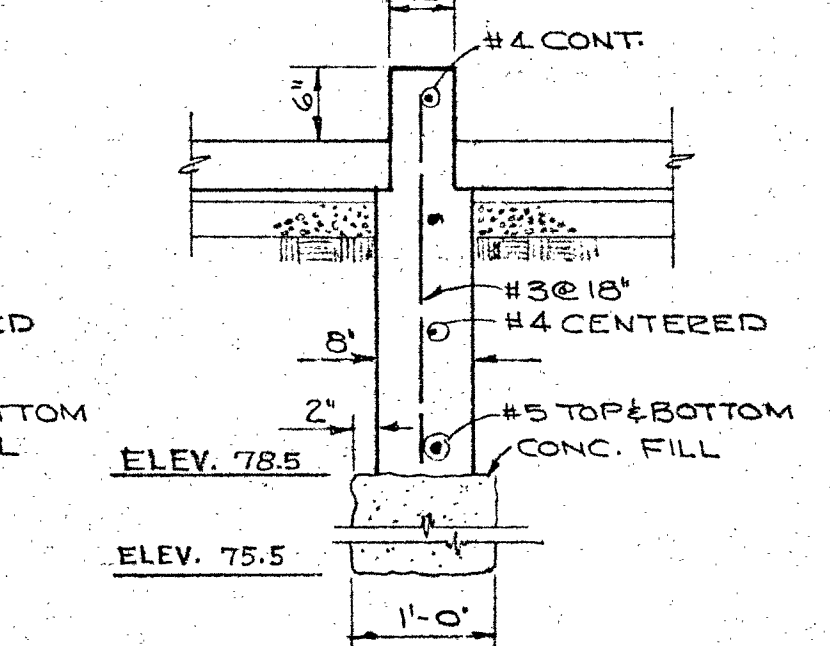

SECTION E2

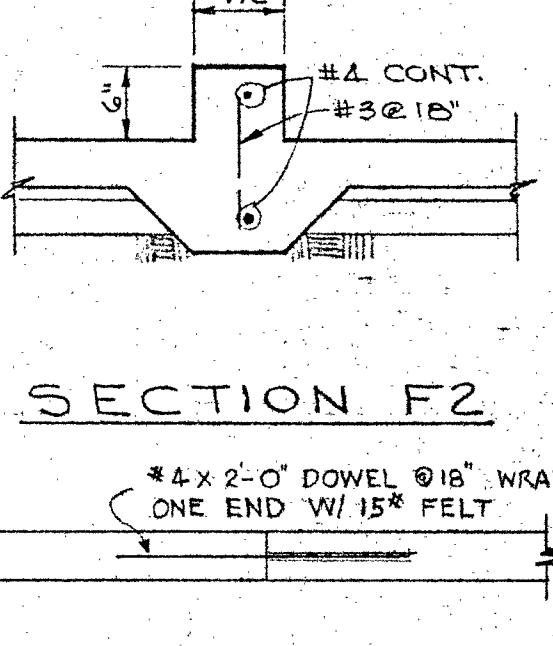

SLAB CONST. JOINT

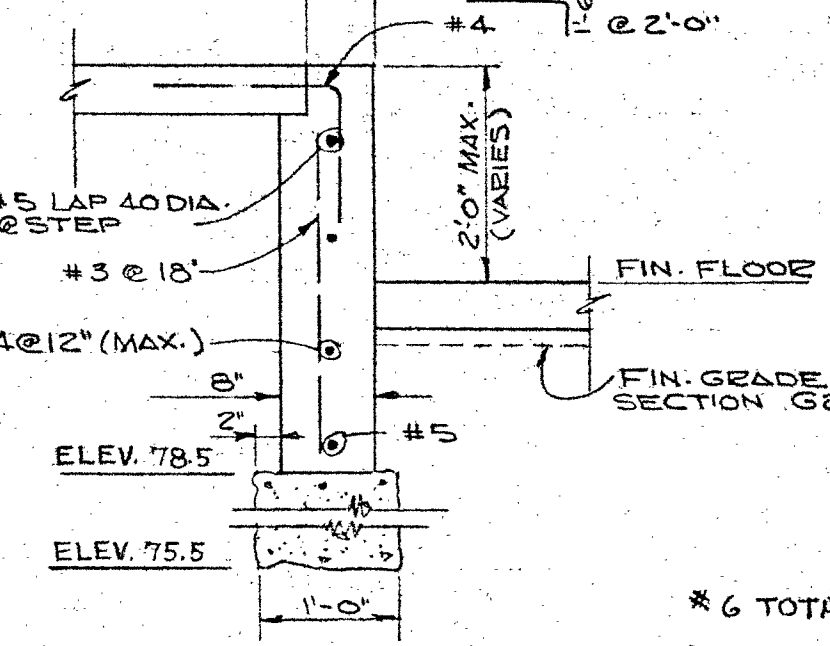

SECTION G2 & G2A

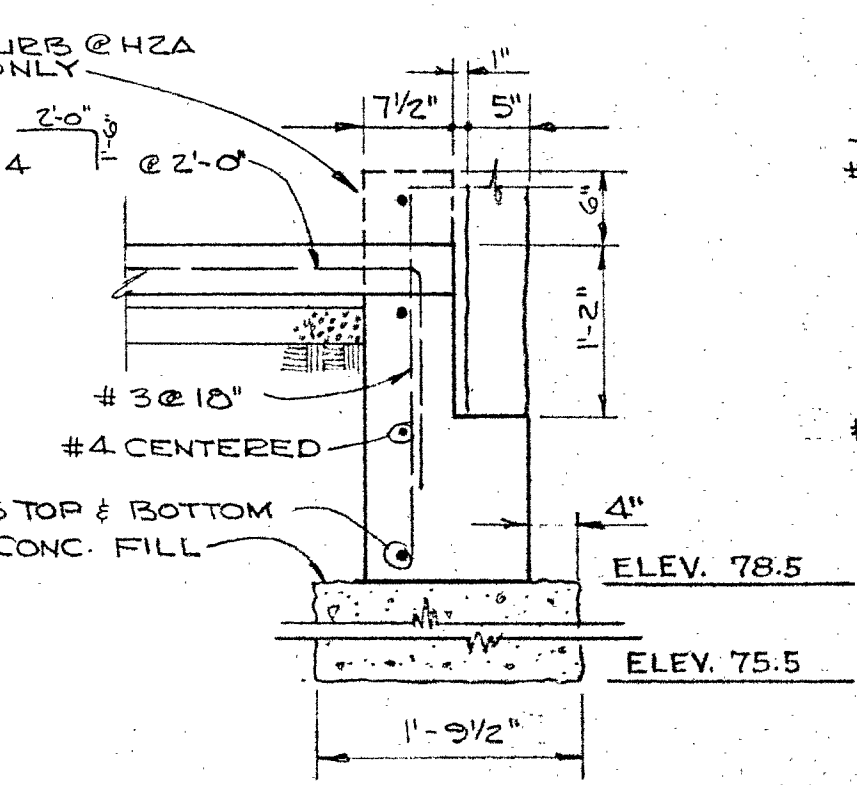

SECTION H2 & H2A

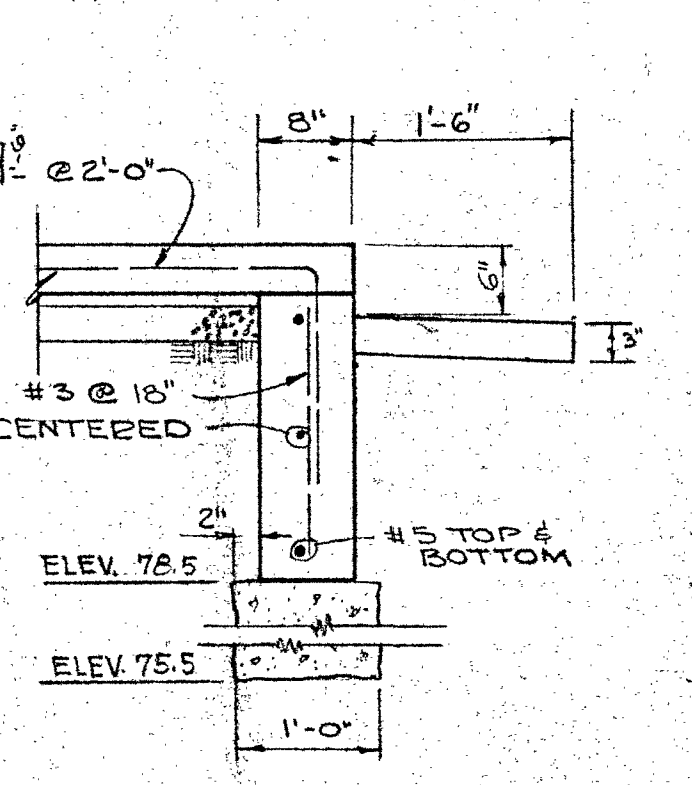

SECTION J2

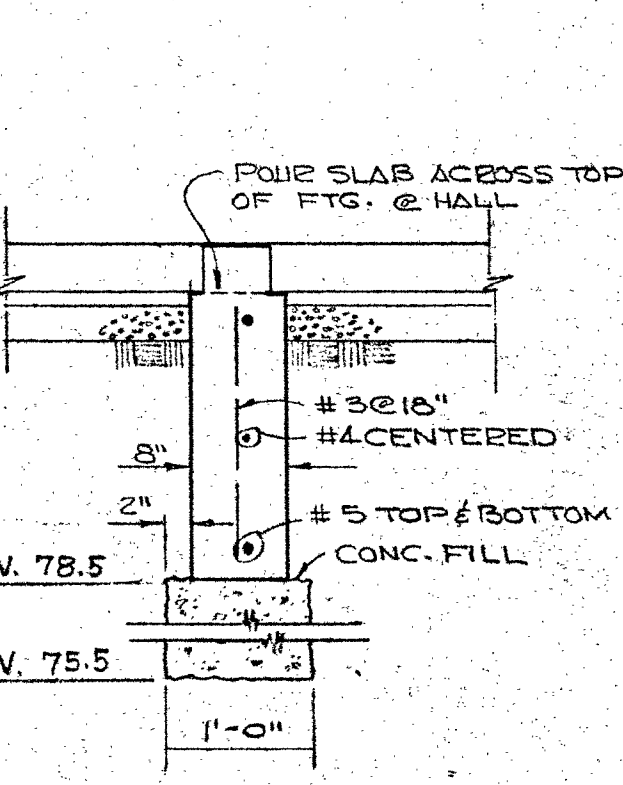

SECTION K2

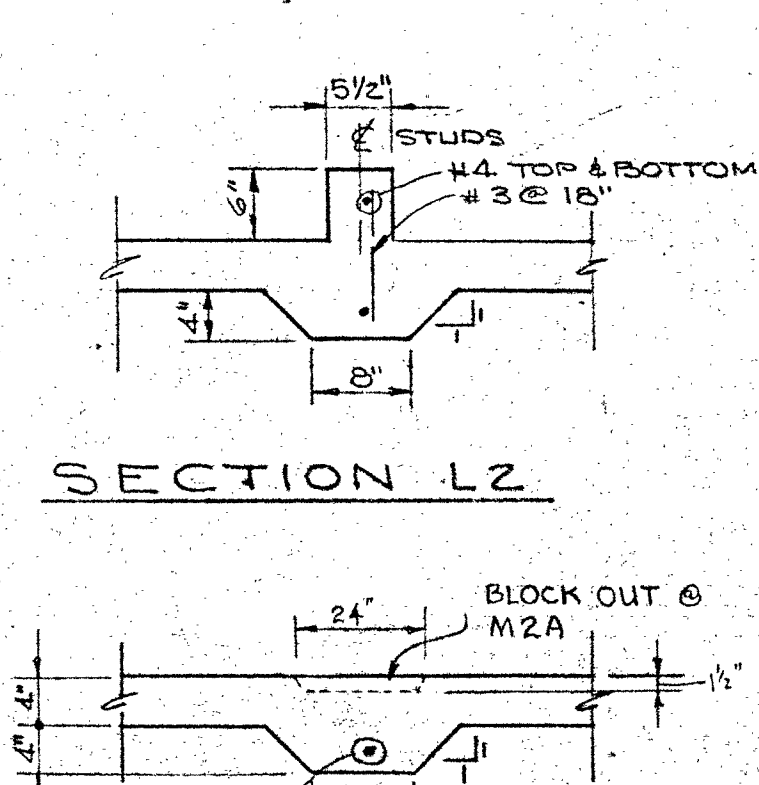

SECTION M2 & M2A

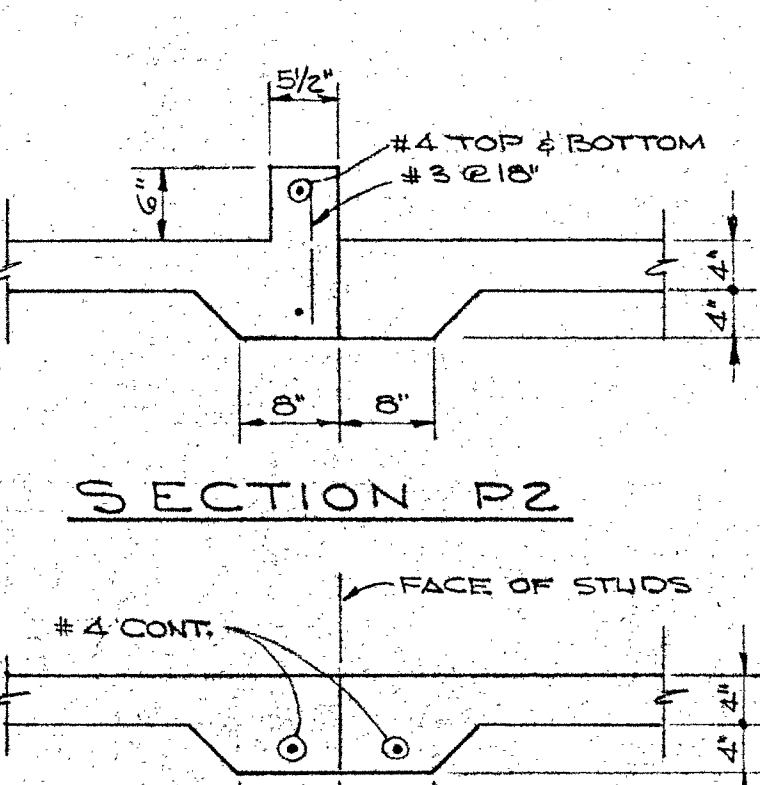

SECTION N2

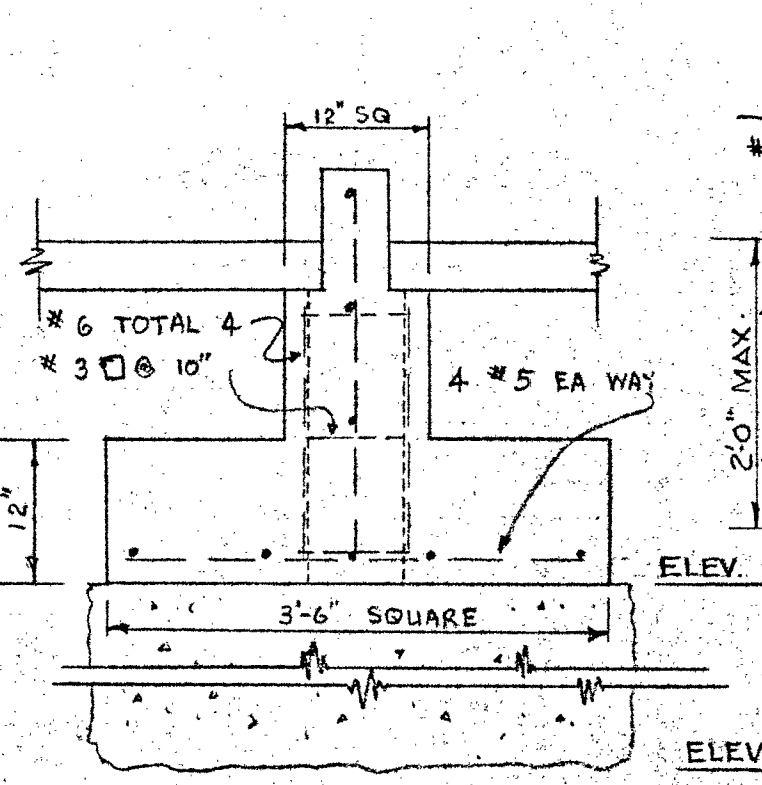

SECTION S-2

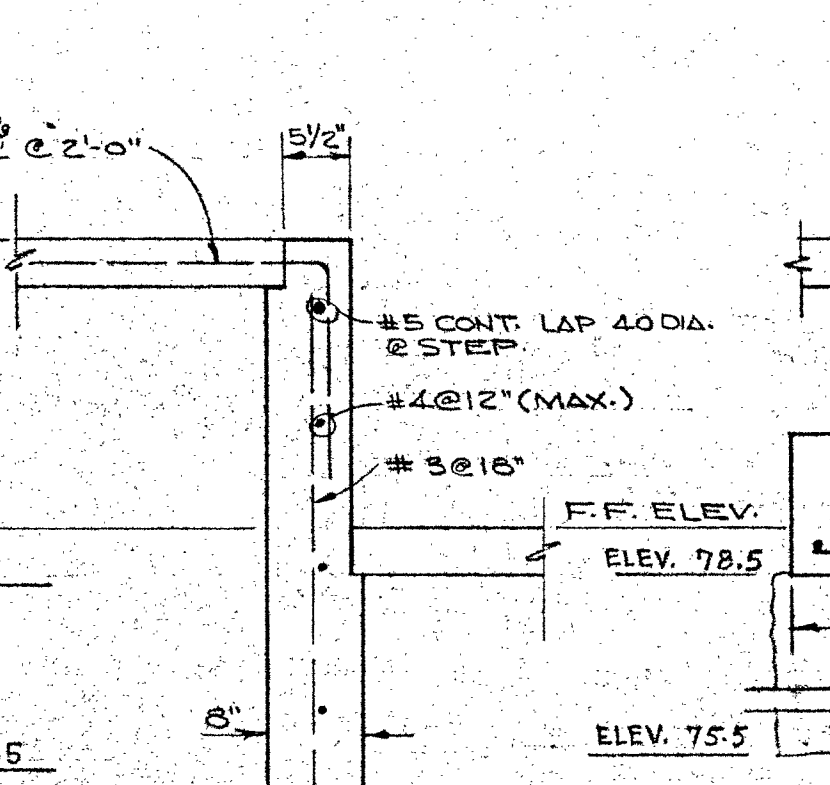

SECTION R2

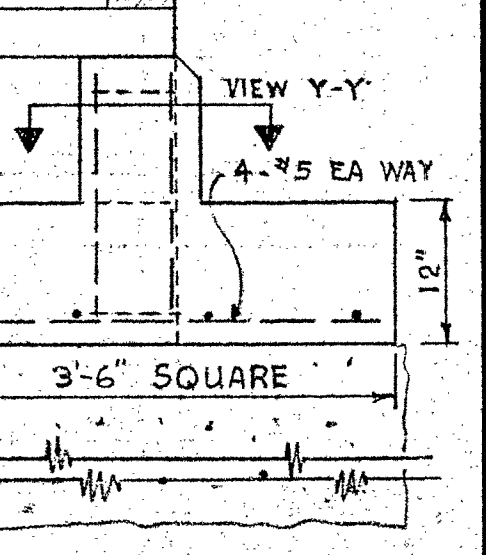
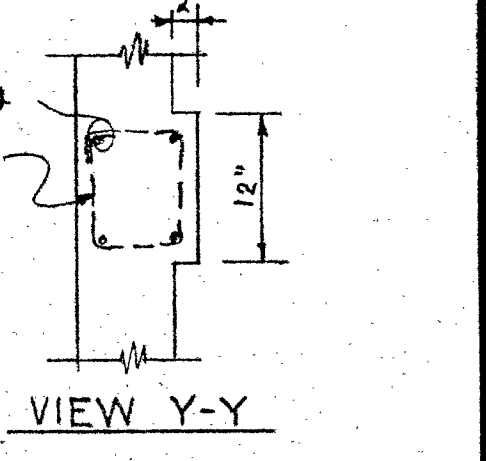

TYPICAL FOOTING DETAILS
3/4" = 1'-0"

NOTE: JOINT BETWEEN REINFORCED FOOTING AND CONCRETE FILL SHALL BE CLEANED FREE OF ANY LOOSE MATERIAL - IT NEED NOT BE SANDBLASTED.

SECTION T-2
STATE OF CALIFORNIA
DEPARTMENT OF GENERAL SERVICES
JUL 5 1966
OFFICE OF ARCHITECTURE AND CONSTRUCTION
SCHOOL SECTION



PROJECT NO. 1103
DATE: JUN 29 1966
BY: Allyn Martin
CHECKED BY: [Signature]

CLAIR A. HILL & ASSOCIATES
REGISTERED ARCHITECTS
1370 WEST ST., REDDING, CALIF.
Clair Hill

ALLYN MARTIN ARCHITECT, A.I.A.
1370 WEST ST., REDDING, CALIF. 96001

CLASSROOM BUILDING NO. 5
COLLEGE OF THE SISKIYOU
WEED, CALIFORNIA

52

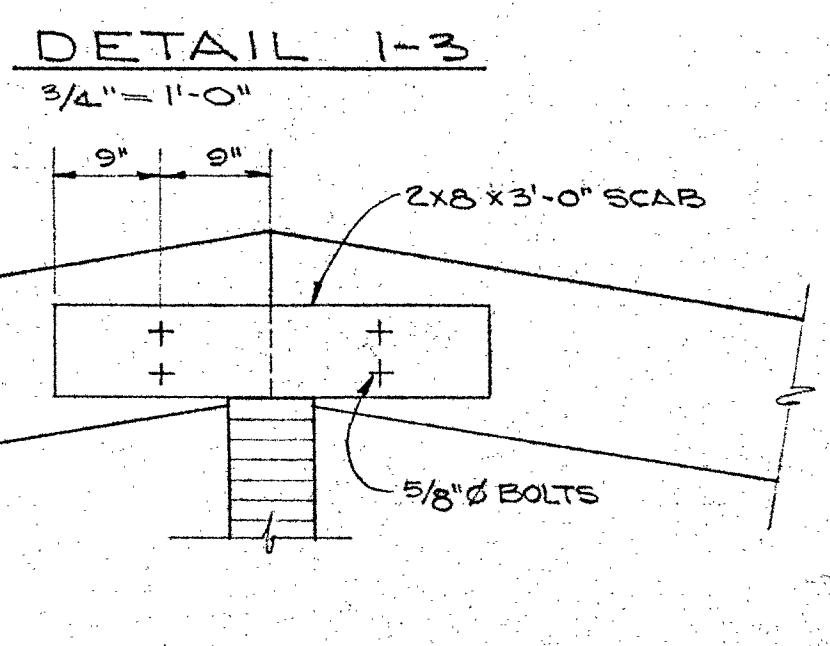
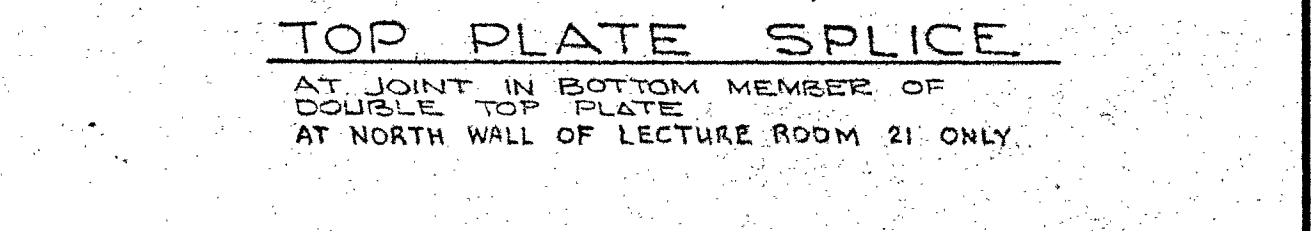
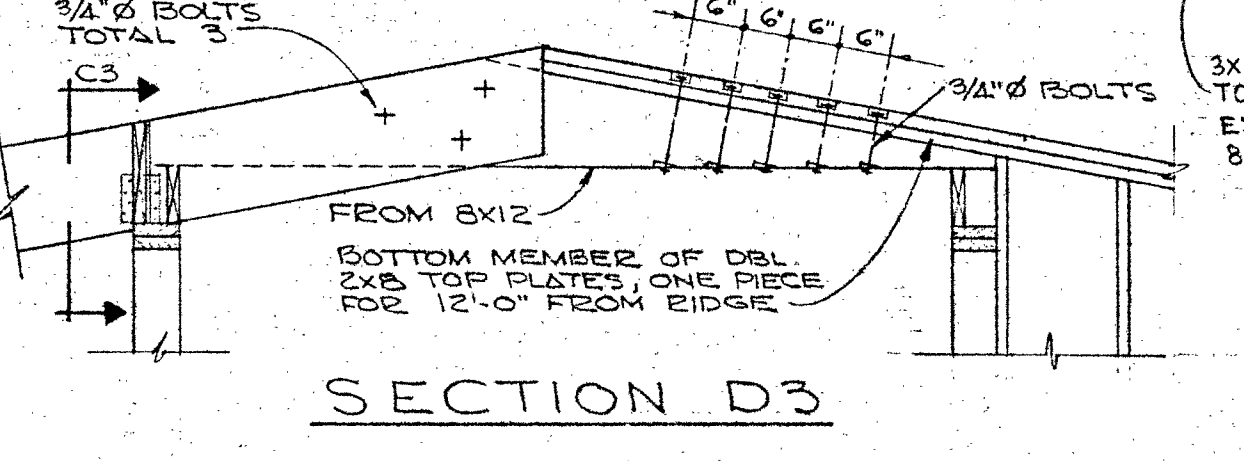
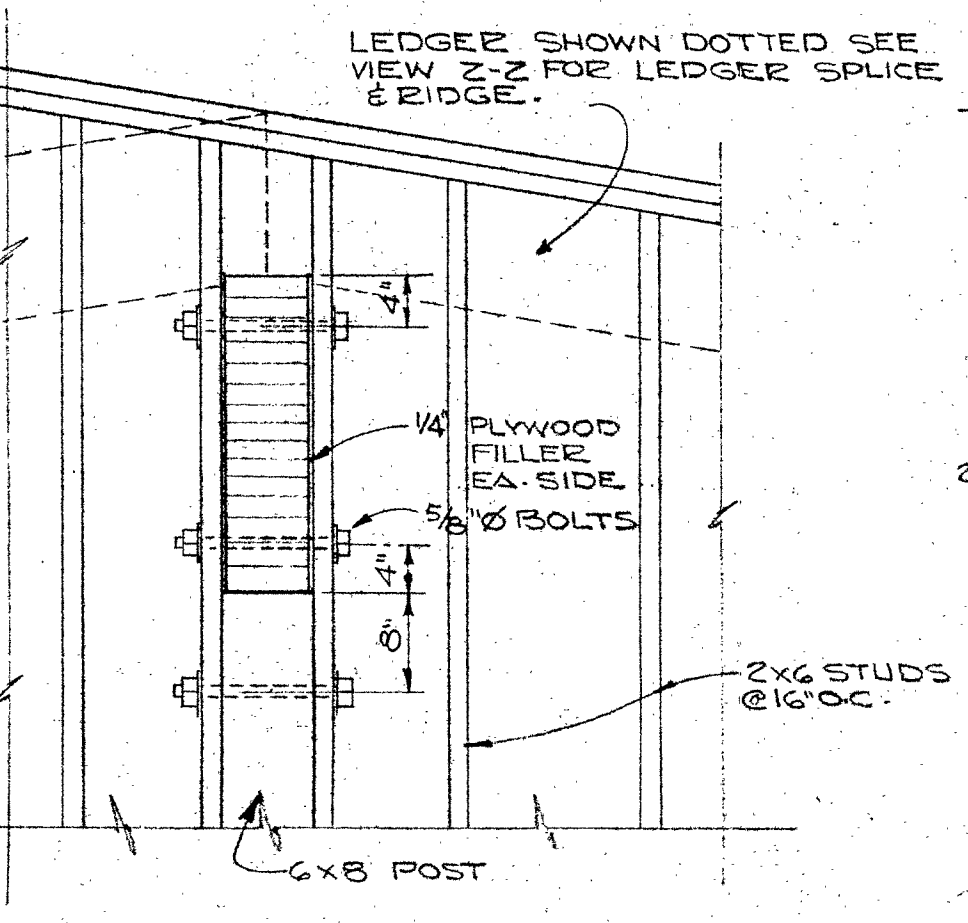
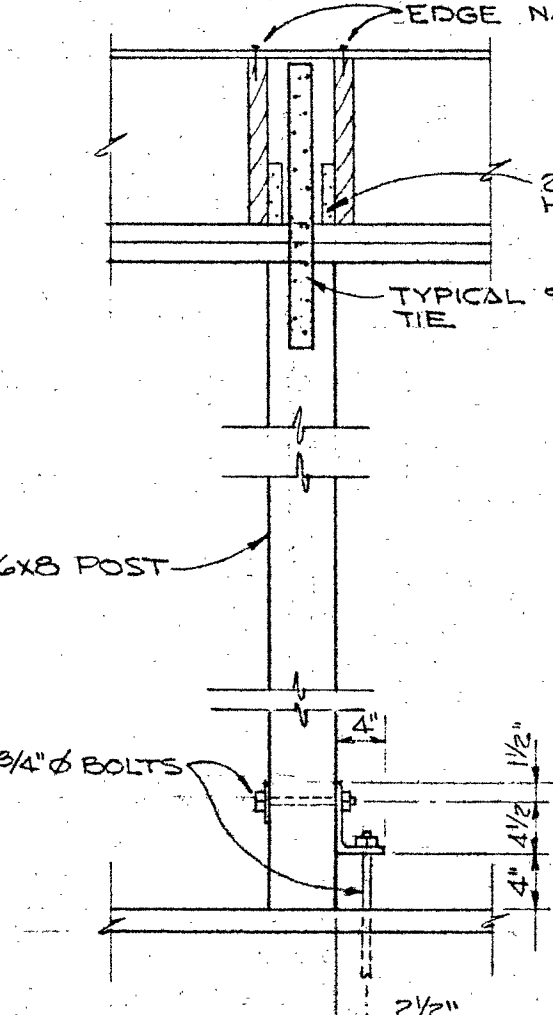
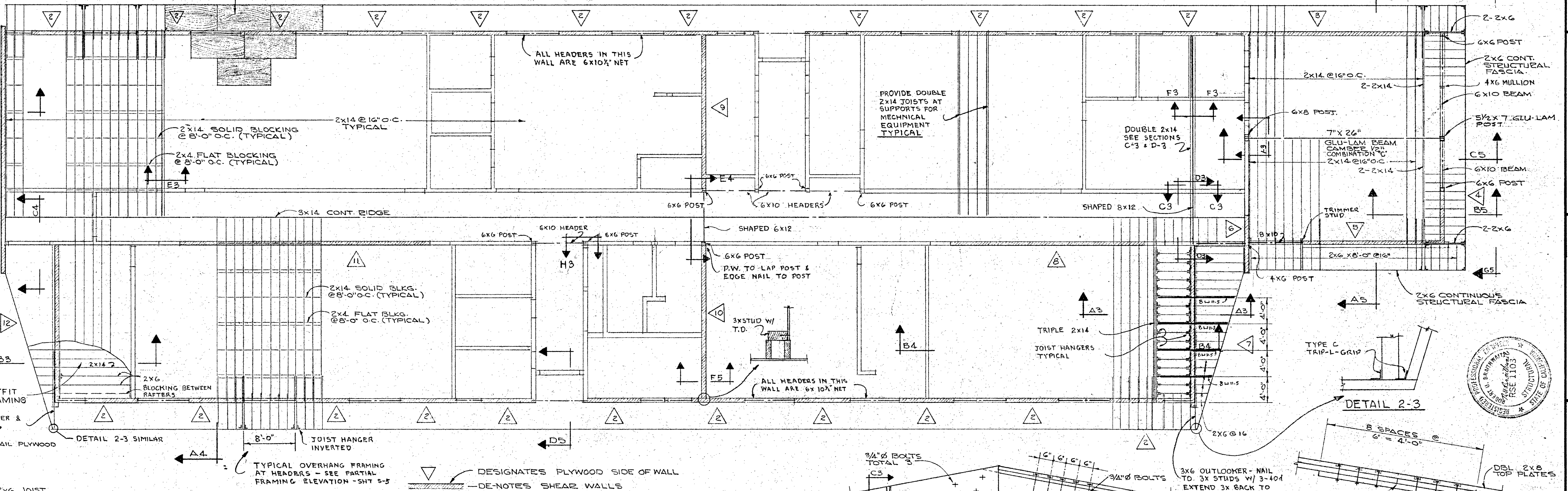
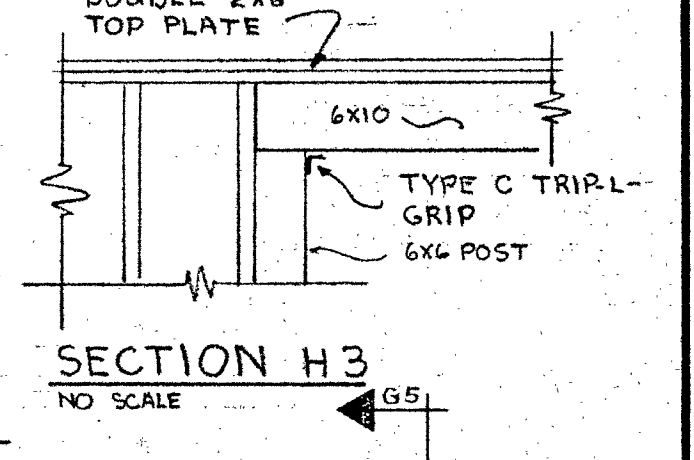
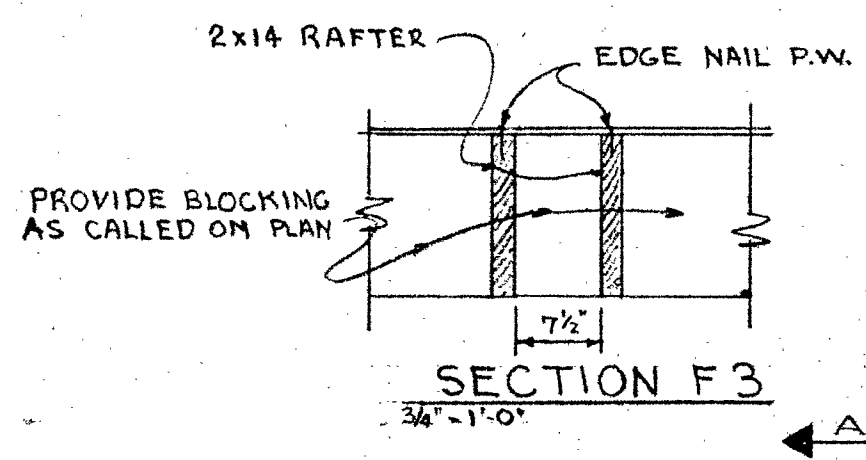
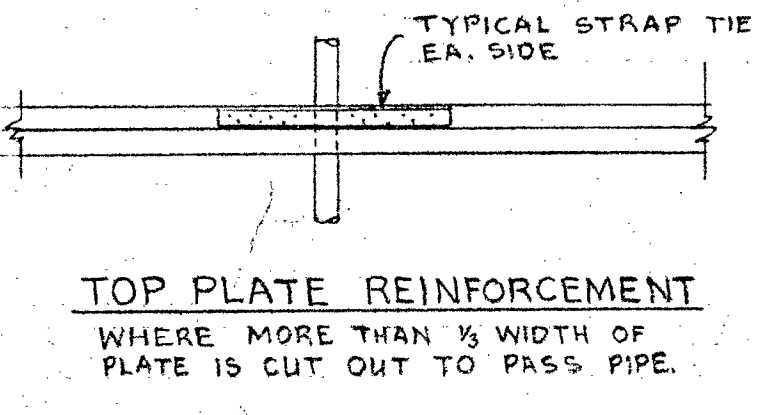
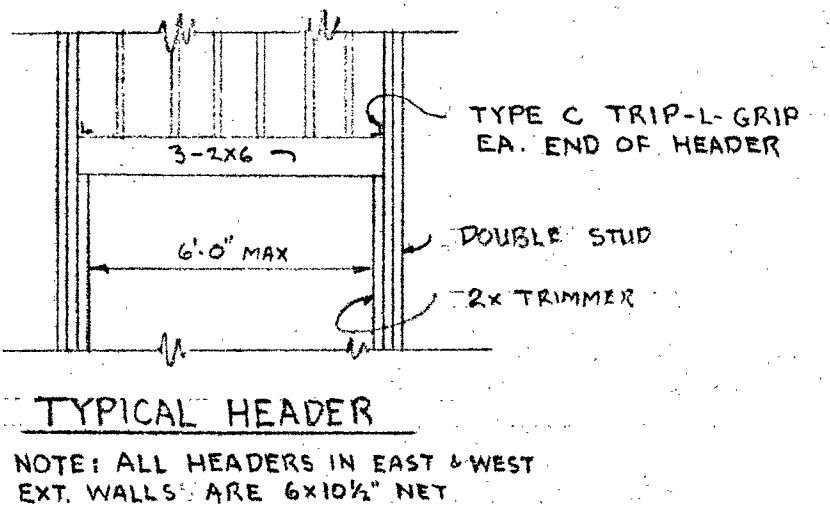
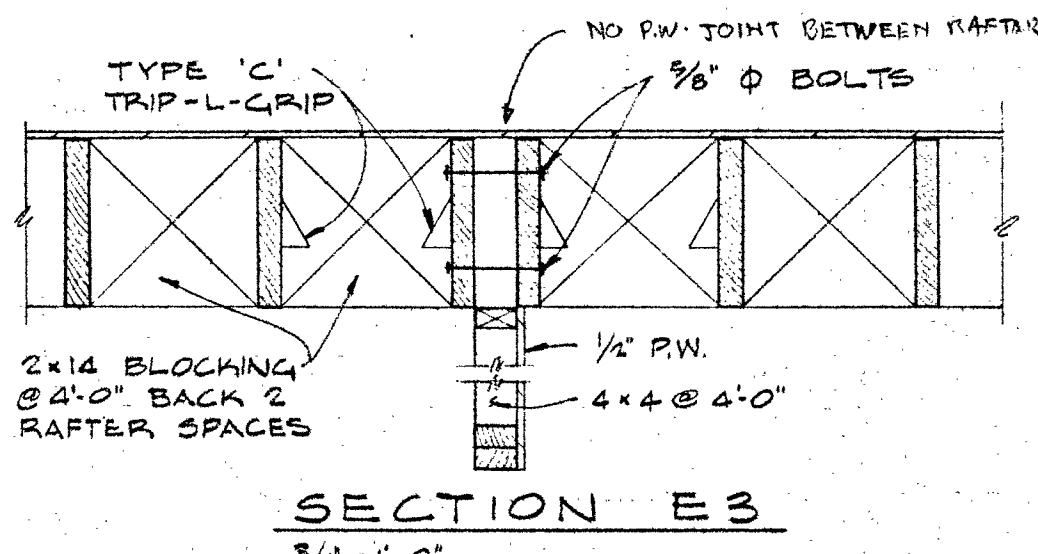

SHEAR PANEL SCHEDULE

| NO. | APPROX. LENGTH | EDGE NAILING | SILL NAILING | SILL BOLTING | OTHER |
|-----|----------------|--------------|--------------|--------------------|-------------------------|
| 1 | 37'-0" | 8d @ 6" | 8d @ 4" | 5/8" x 12" @ 4'-0" | |
| 2 | 8'-0" | 8d @ 6" | 8d @ 6" | 5/8" x 12" @ 4'-0" | |
| 3 | 31'-0" | 8d @ 6" | 8d @ 6" | 5/8" x 12" @ 4'-0" | |
| 4 | 8'-0" | 10d @ 4" | 10d @ 4" | 5/8" x 12" @ 2'-8" | |
| 5 | 22'-0" | 10d @ 6" | 10d @ 4" | 5/8" x 12" @ 2'-8" | |
| 6 | 8'-0" | 10d @ 4" | 10d @ 4" | 3/4" x 12" @ 2'-8" | |
| 7 | 24'-0" | 10d @ 6" | 10d @ 6" | 3/4" x 12" @ 2'-8" | P.W. BOTH SIDES OF WALL |
| 8 | 29'-0" | 10d @ 6" | 10d @ 4" | 5/8" x 12" @ 2'-8" | |
| 9 | 24'-0" | 10d @ 4" | 10d @ 3" | 3/4" x 12" @ 2'-8" | |
| 10 | 24'-0" | 10d @ 4" | 10d @ 3" | 3/4" x 12" @ 2'-8" | |
| 11 | 38'-0" | 10d @ 6" | 10d @ 4" | | |
| 12 | 24'-0" | 10d @ 4" | 10d @ 3" | | |

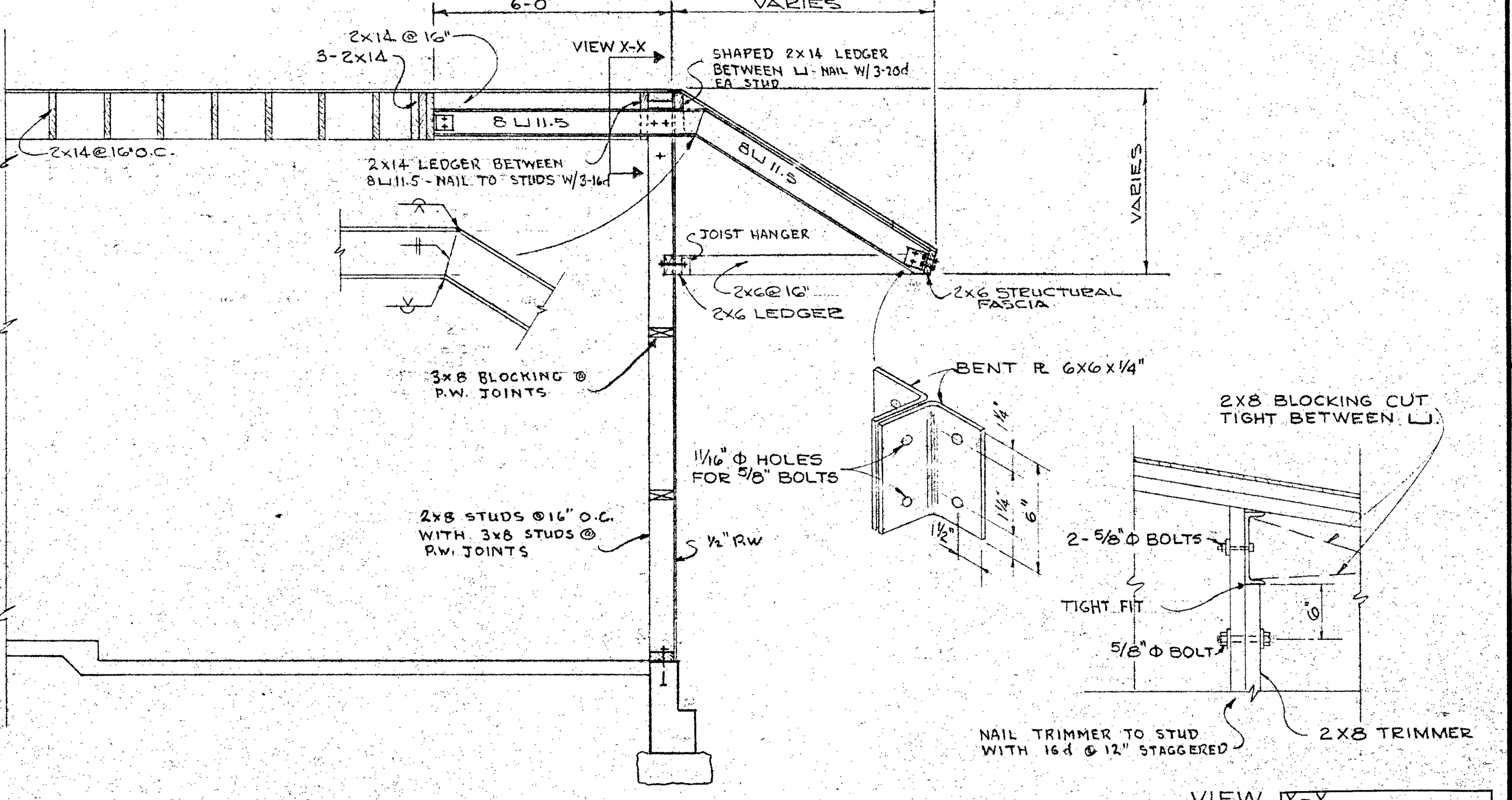

NOTE: 6X10" NET HEADERS SHALL BE GRADED CONSTRUCTION GRADE AFTER RESAWING TO SIZE.

VIEW X-X
1" = 1'-0"

STATE OF CALIFORNIA
DEPARTMENT OF GENERAL SERVICES
JUL 5 1966
OFFICE OF ARCHITECTURE AND CONSTRUCTION
SCHOOL SECTION

ALLEN MARTIN ARCHITECT, A.I.A.
1370 WEST ST., REDDING, CALIF. 96001

CLASSROOM NO. 5
BUILDING NO. 5
COLLEGE OF THE SISKIYOU
NEED CALIFORNIA

27713 APPROVED JUN 29 1966
CLARENCE A. HILL & ASSOCIATES
ARCHITECTS
CLARENCE A. HILL
S3

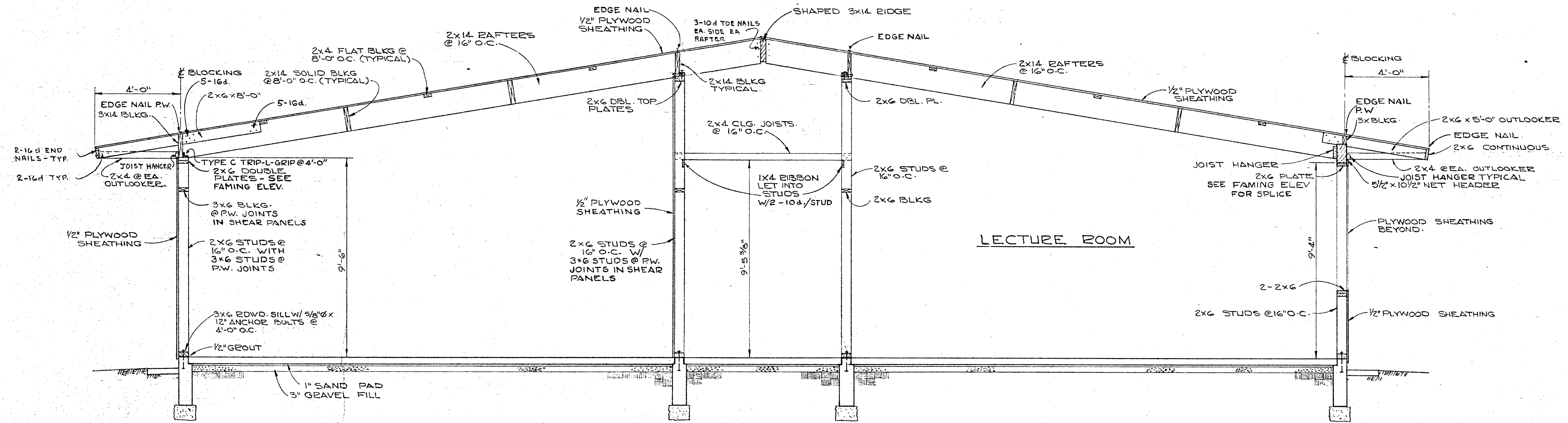

SECTION A4
3/8" = 1'-0"

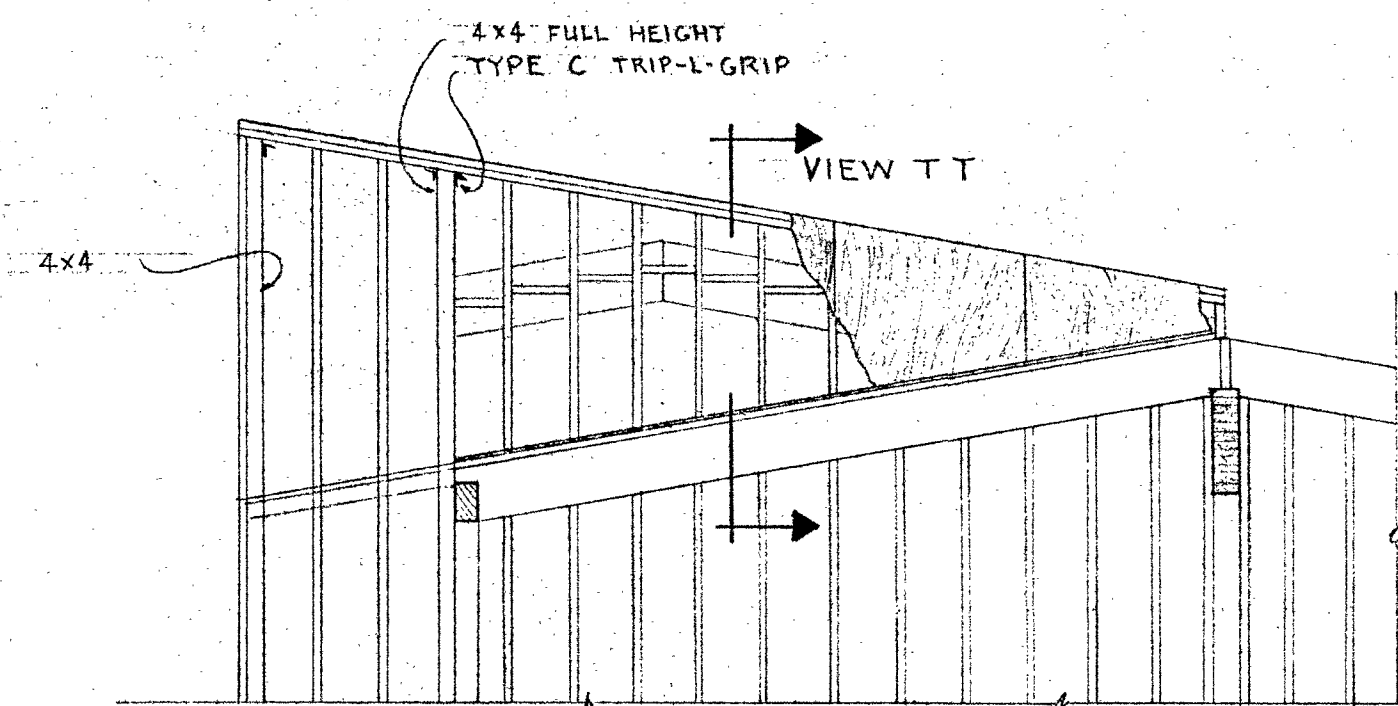

SECTION D4

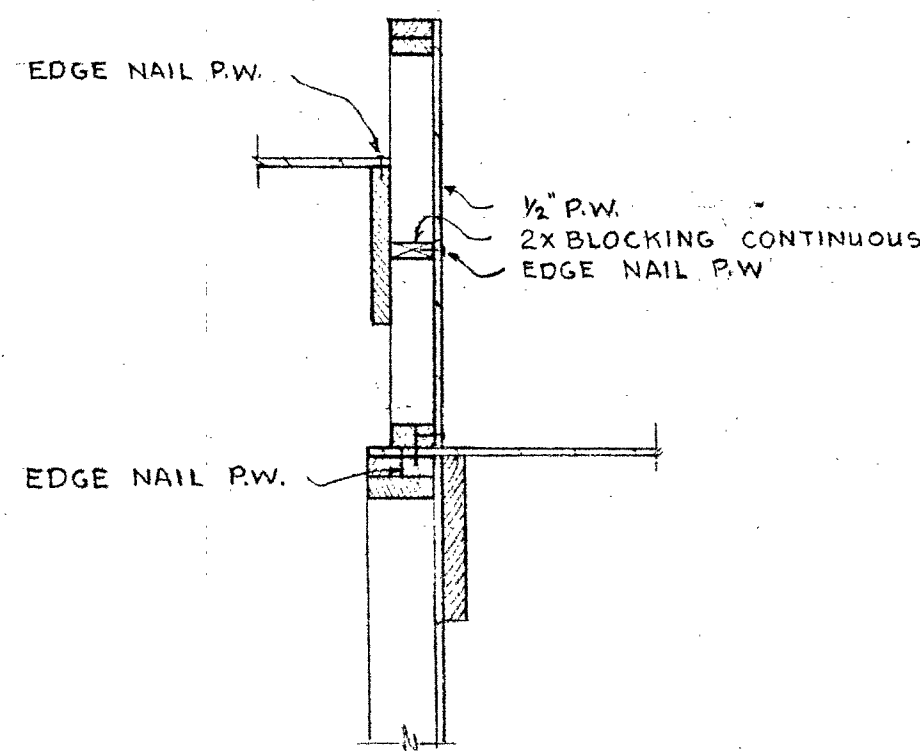

VIEW TT
3/4" = 1'-0"

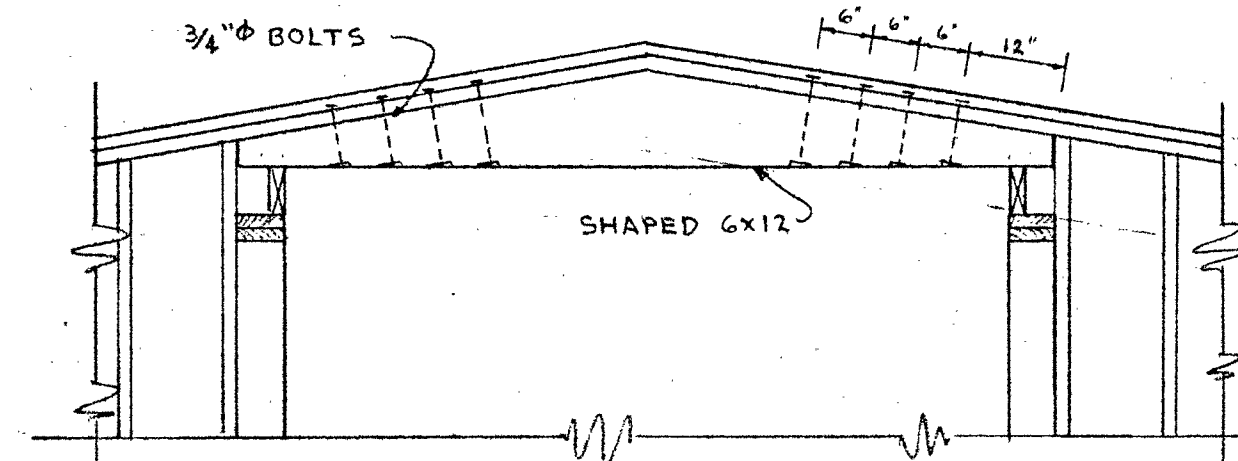

SECTION E4
1/2" = 1'-0"

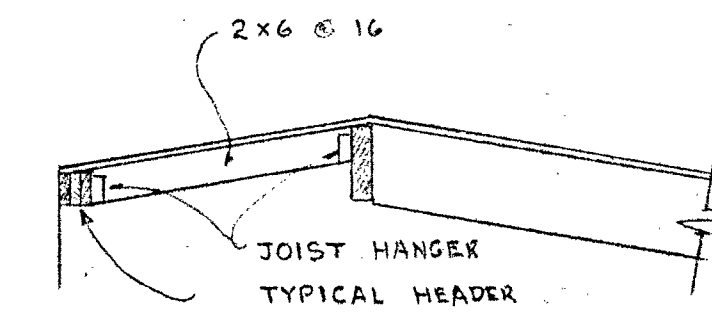

CONDITION AT NORTH ENTRY

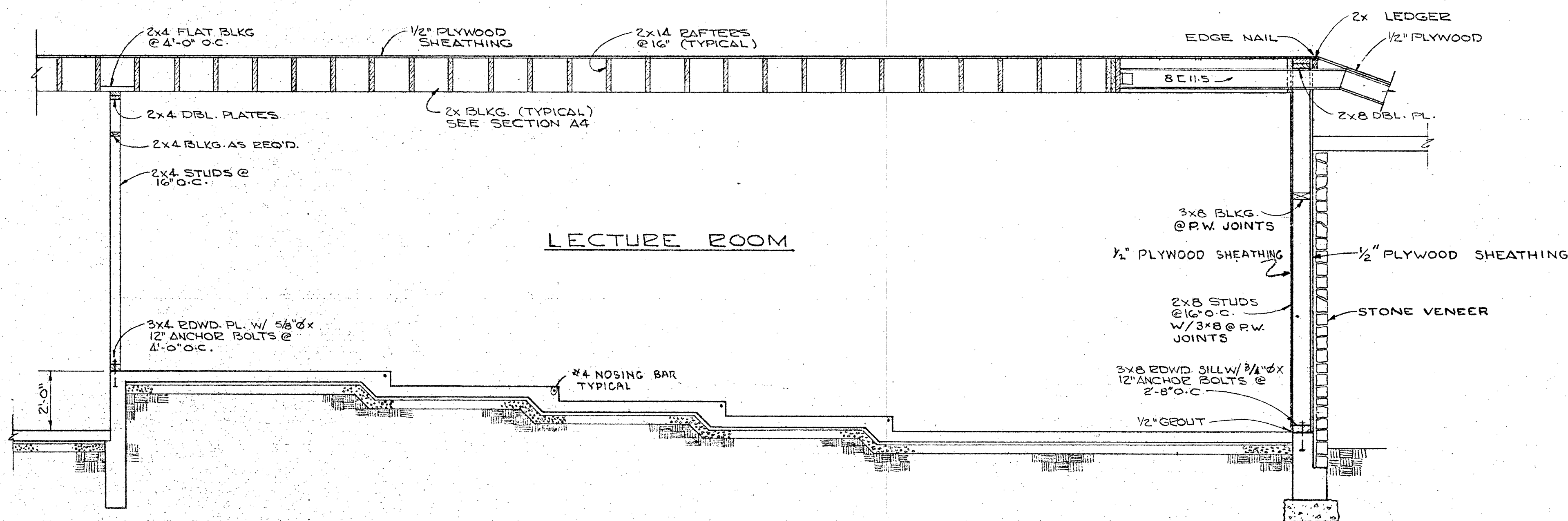

SECTION B4
3/8" = 1'-0"

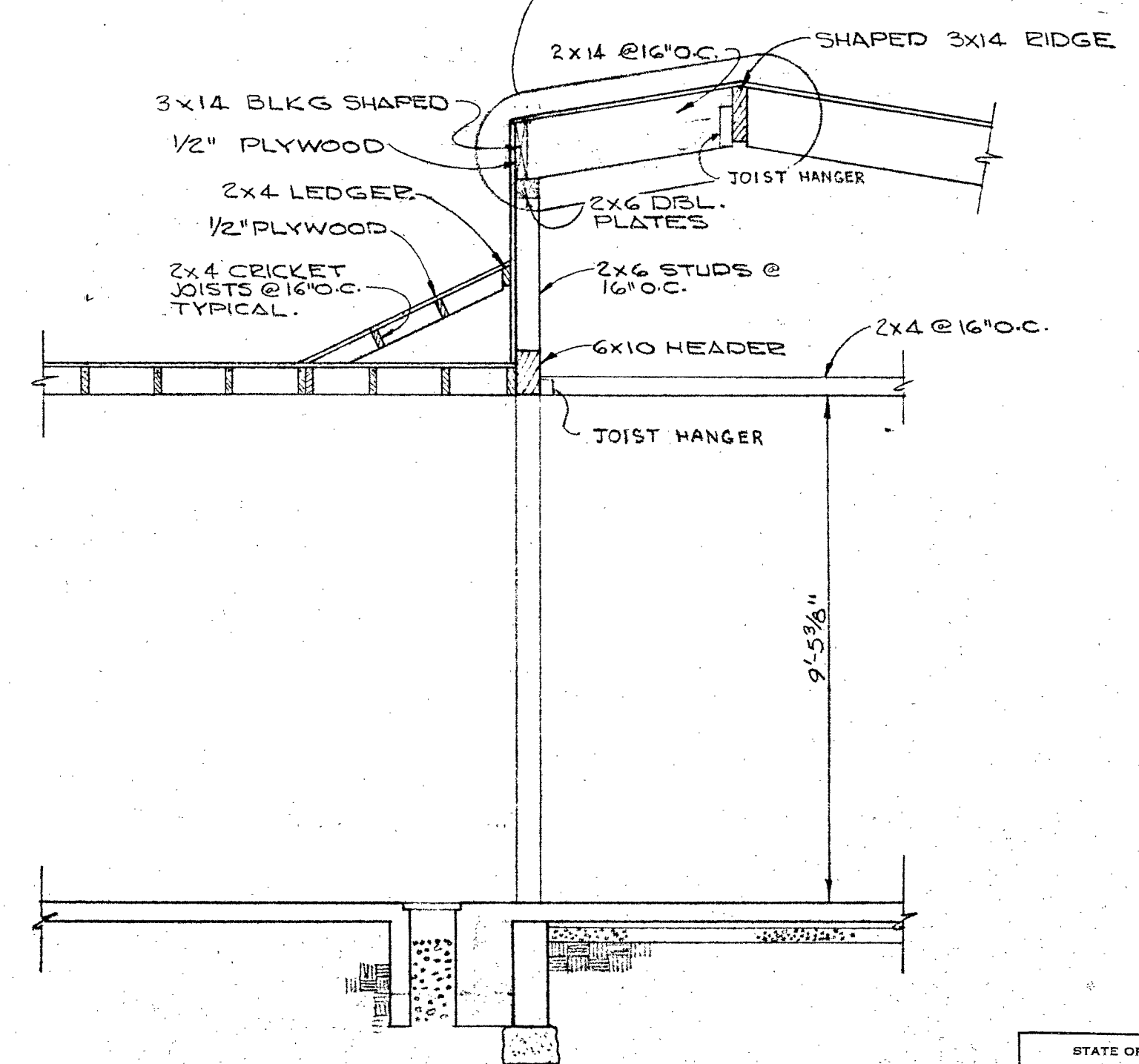

SECTION C4
3/8" = 1'-0"

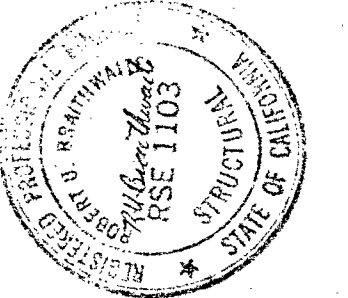

27713 APPROVED JUN 23 1966
Allan Martin Architect

CHARL HILL & ASSOCIATES
STRUCTURAL ENGINEERS
REDWOOD CITY, CALIFORNIA
Chair Hill

ALLYN MARTIN ARCHITECT, A.I.A.
1370 WEST ST., REDDING, CALIF. 96001
243-5244

CLASSROOM, BUILDING NO. 5
COLLEGE OF THE SISKIYOU
WEED, CALIFORNIA

STATE OF CALIFORNIA
DEPARTMENT OF GENERAL SERVICES
JUL 5 1966
OFFICE OF ARCHITECTURE AND CONSTRUCTION
SCHOOL SECTION

LAW
S4

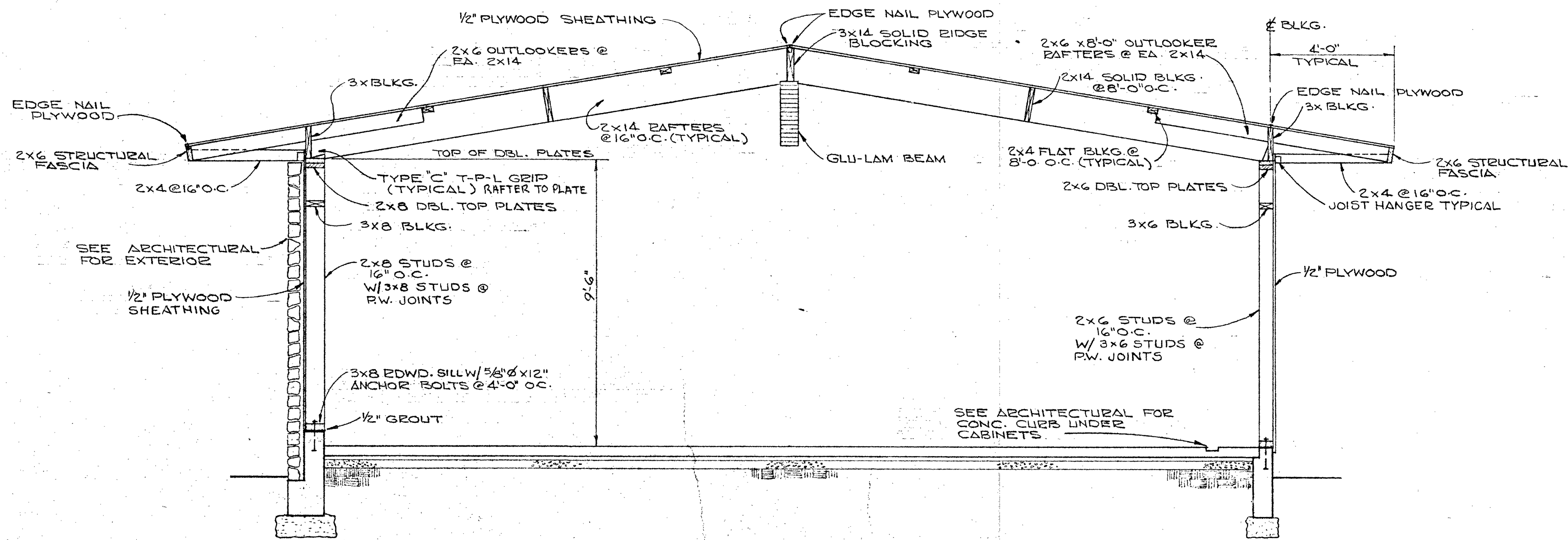

SECTION A5
3/8" = 1'-0"

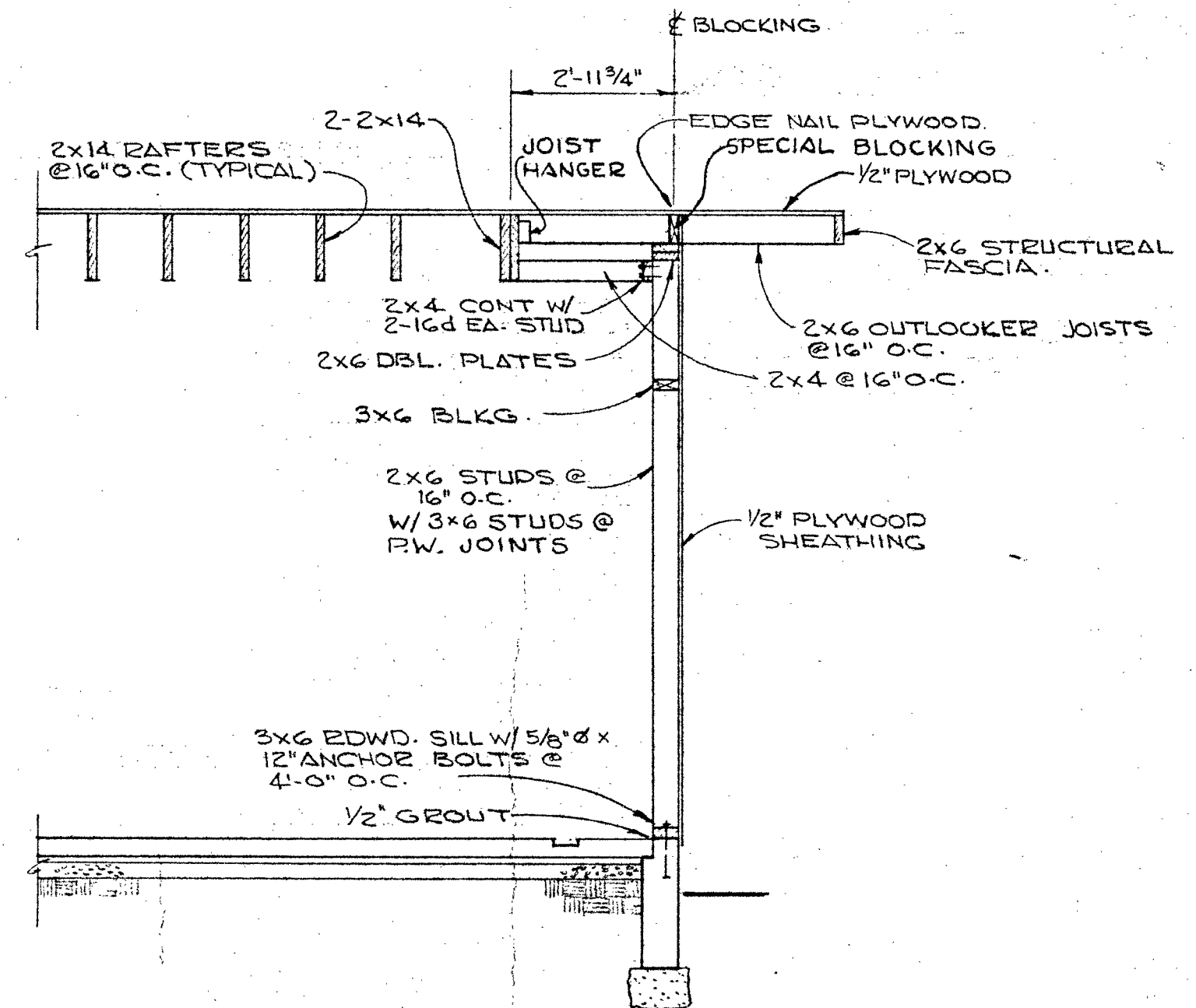

SECTION B5
3/8" = 1'-0"

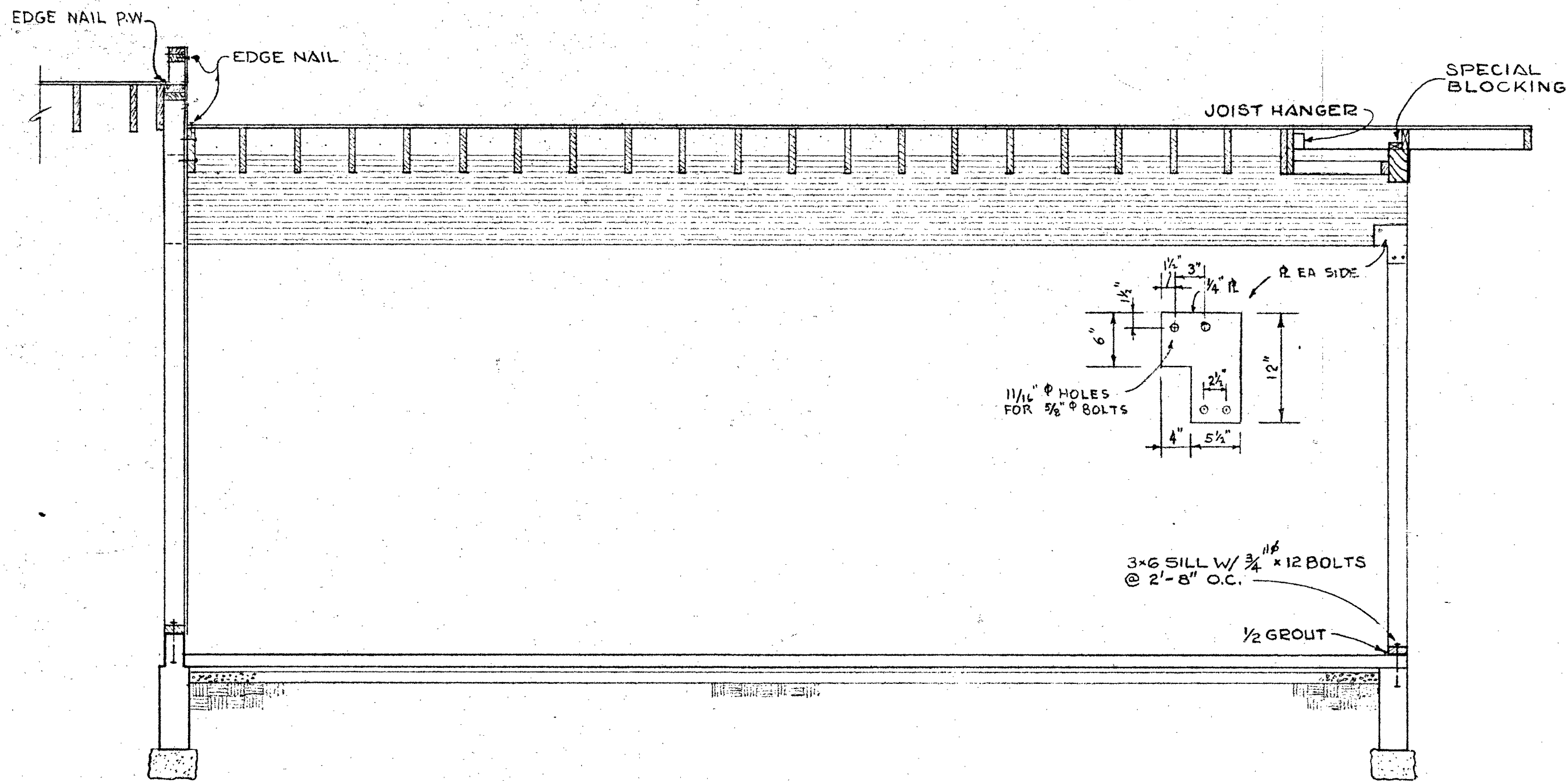

SECTION C5
3/8" = 1'-0"

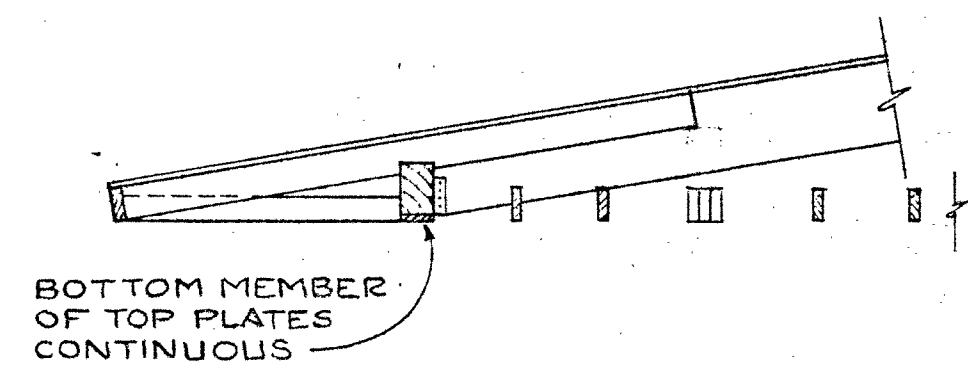

SECTION D5
3/8" = 1'-0"

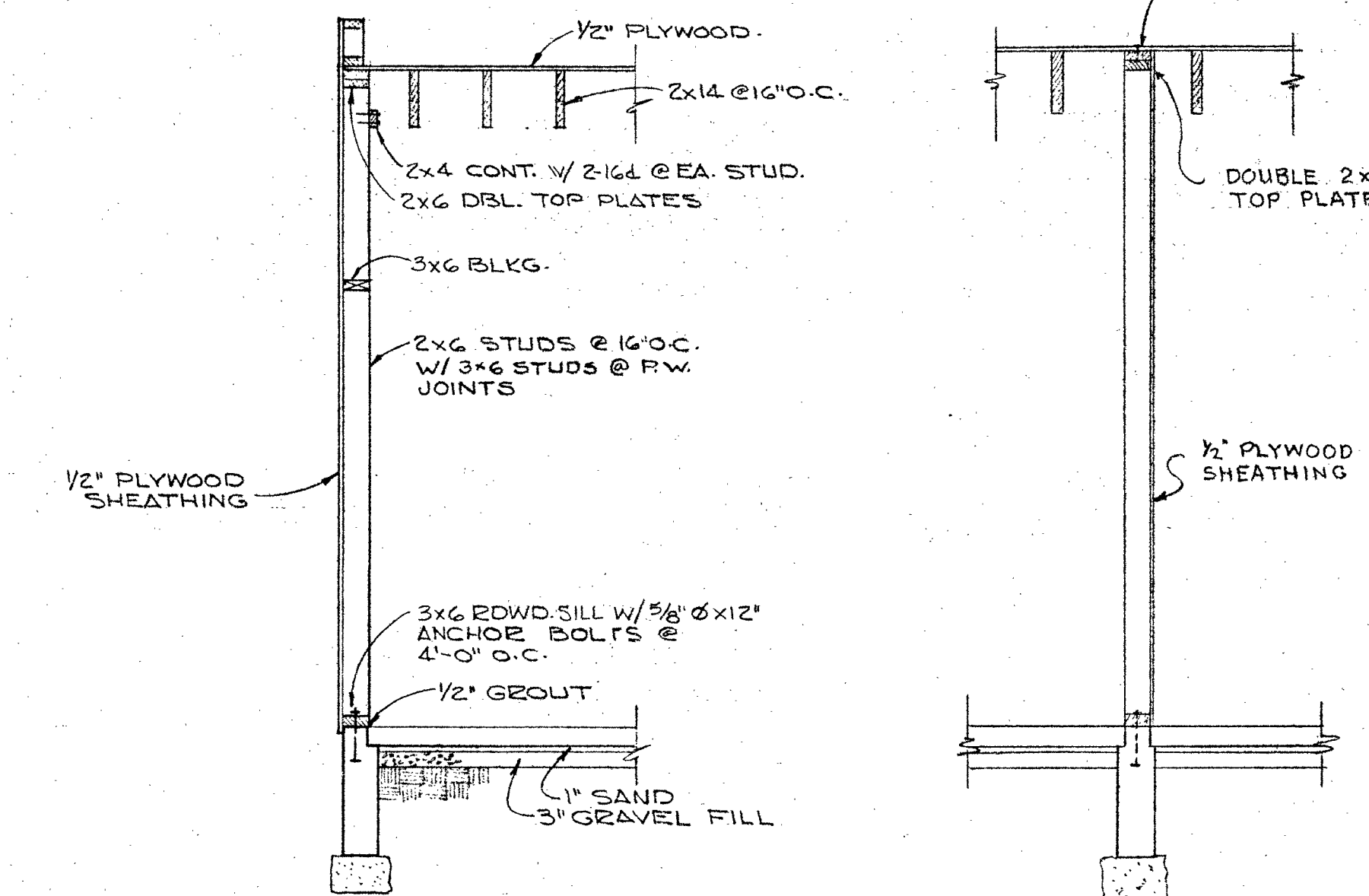

SECTION E5
3/8" = 1'-0"

SECTION F5
3/8" = 1'-0"

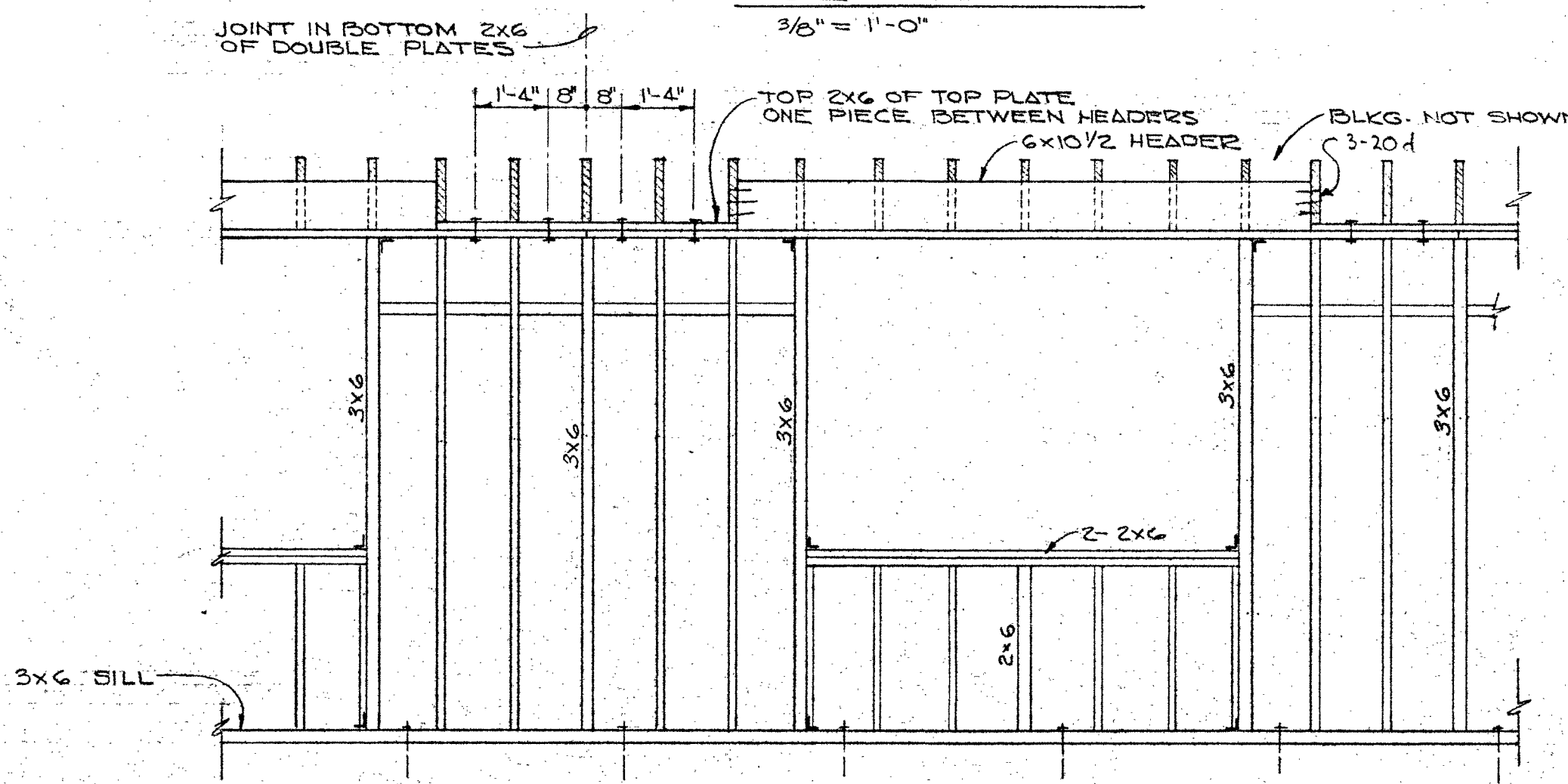

PARTIAL FRAMING ELEVATION
3/8" = 1'-0"

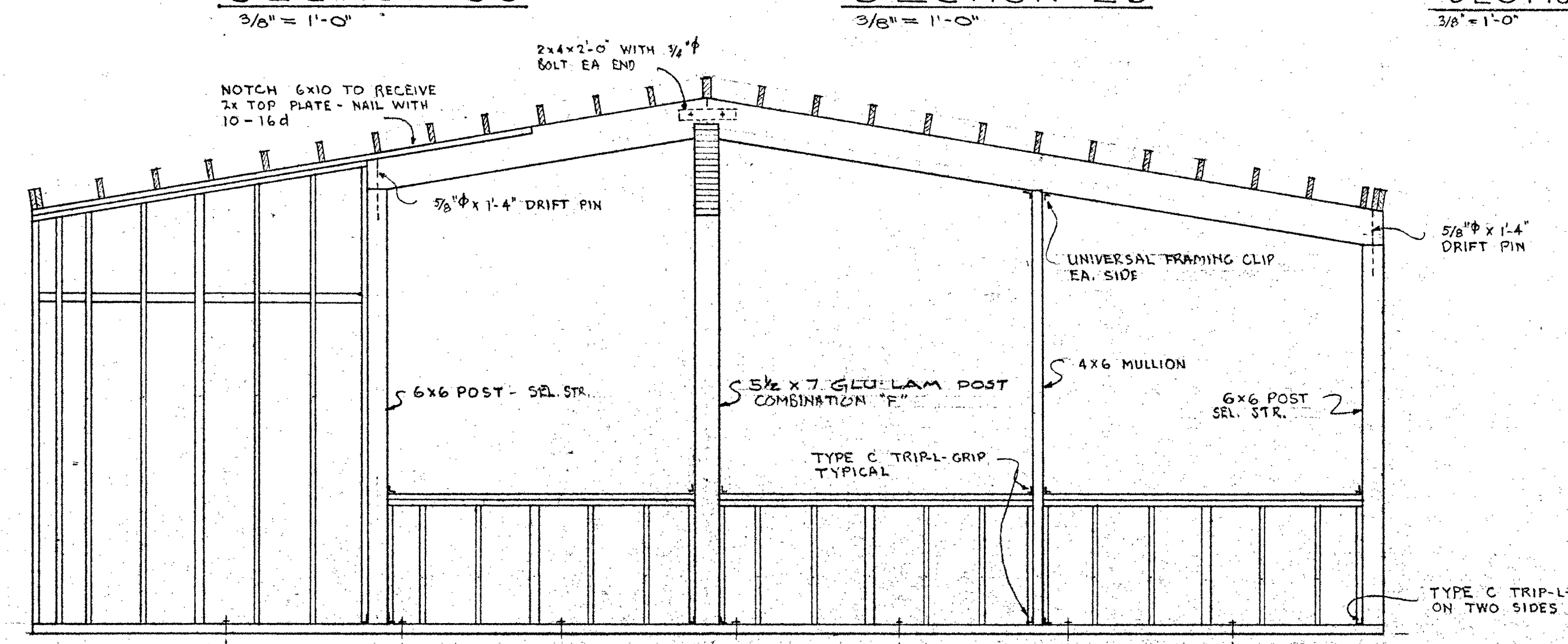

FRAMING ELEVATION G-5
3/8" = 1'-0"



CLAIR A. HILL & ASSOCIATES
ARCHITECTS
1322 WEST ST. PIEDMONT CALIF. 94624
APPROVED JUL 9 1966
27713
R.P. Hill
REGISTERED PROFESSIONAL ENGINEER
STATE OF CALIFORNIA
LICENSE NO. 1103

ALLYN MARTIN ARCHITECT, A.I.A.
Allyn Martin
1322 WEST ST. PIEDMONT CALIF. 94624

CLASSROOM BUILDING No. 5
COLLEGE OF THE SISKIYOU
WEED, CALIFORNIA
JUL 5 1966
OFFICE OF ARCHITECTURE AND CONSTRUCTION
SCHOOL SECTION
LAW: S5

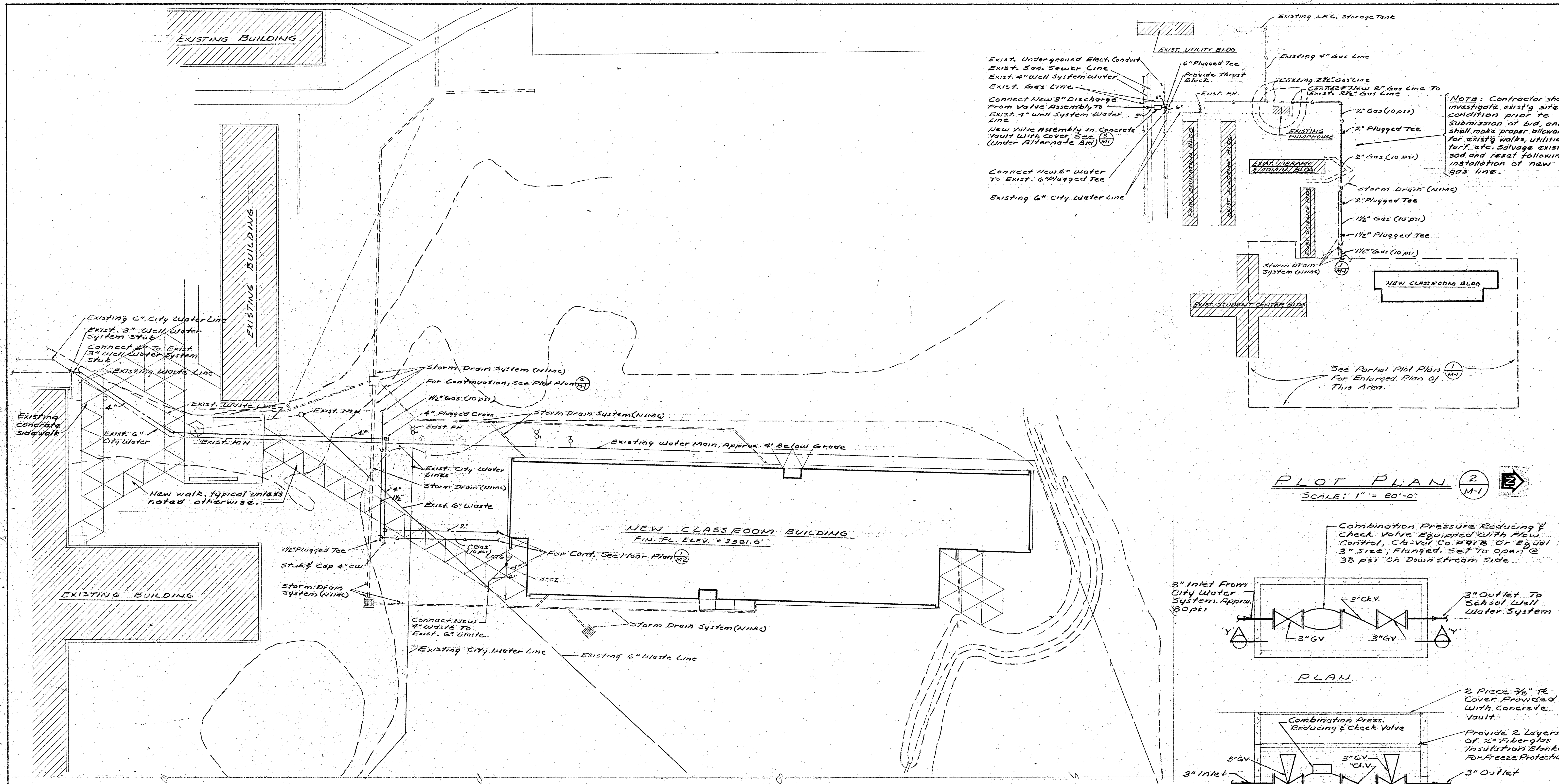

PARTIAL PLOT PLAN (1) (M-1)
SCALE = 1" = 20'-0"

NOTE!
Verify Exact Location of Water, Gas, Storm, Elect., San. Sewer, etc., and Inverts Prior to Excavation for or Installation of Any New Piping.

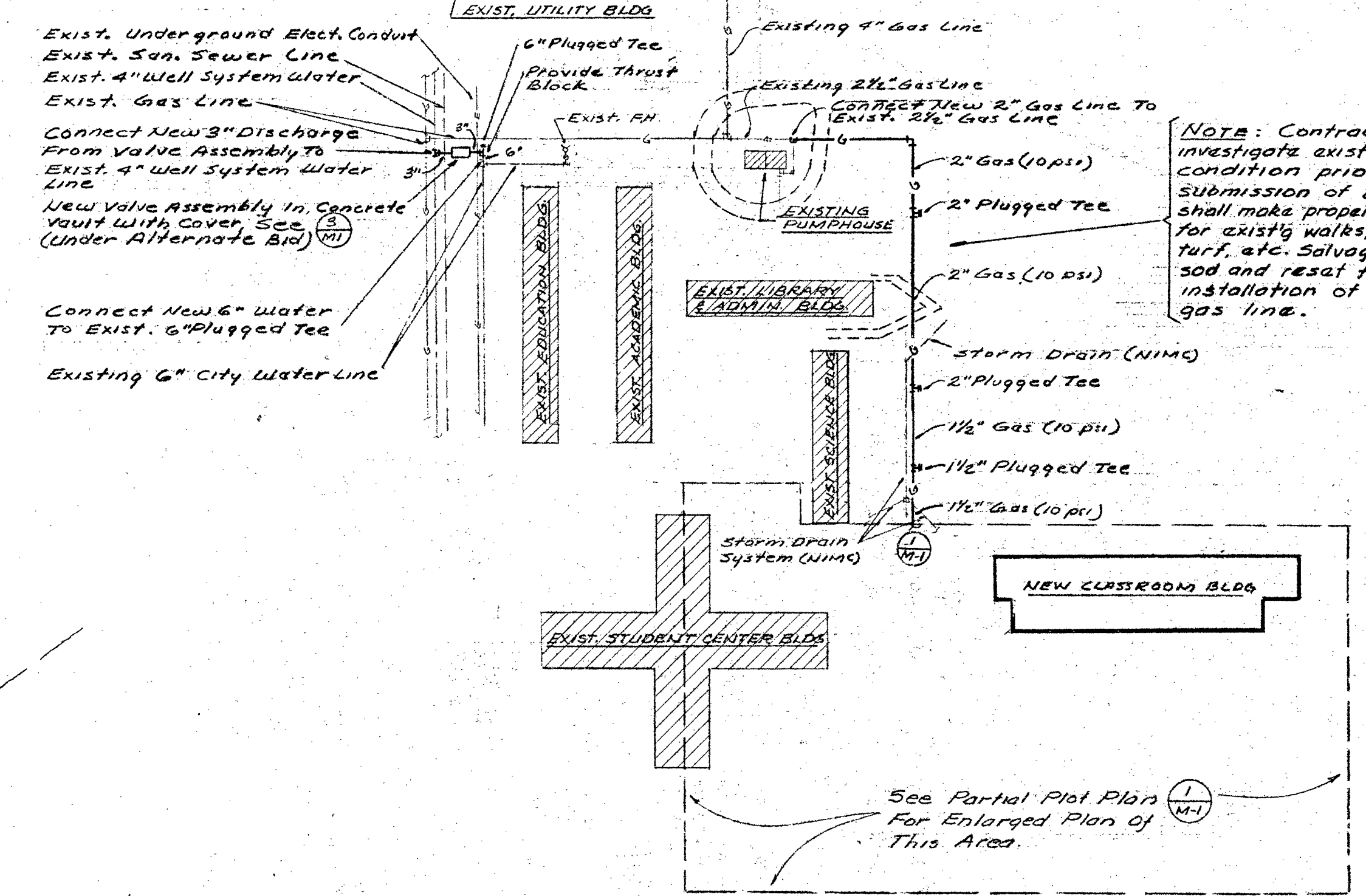

PLOT PLAN (2) (M-1)
SCALE: 1" = 80'-0"

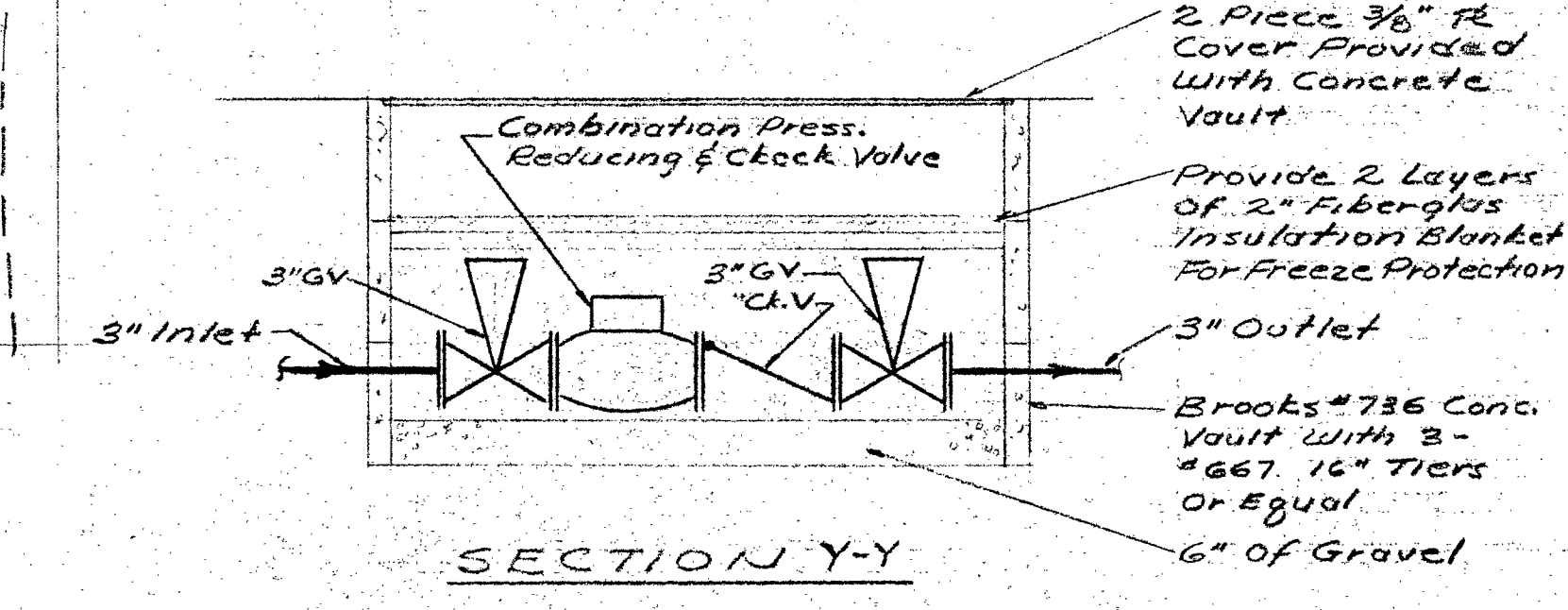
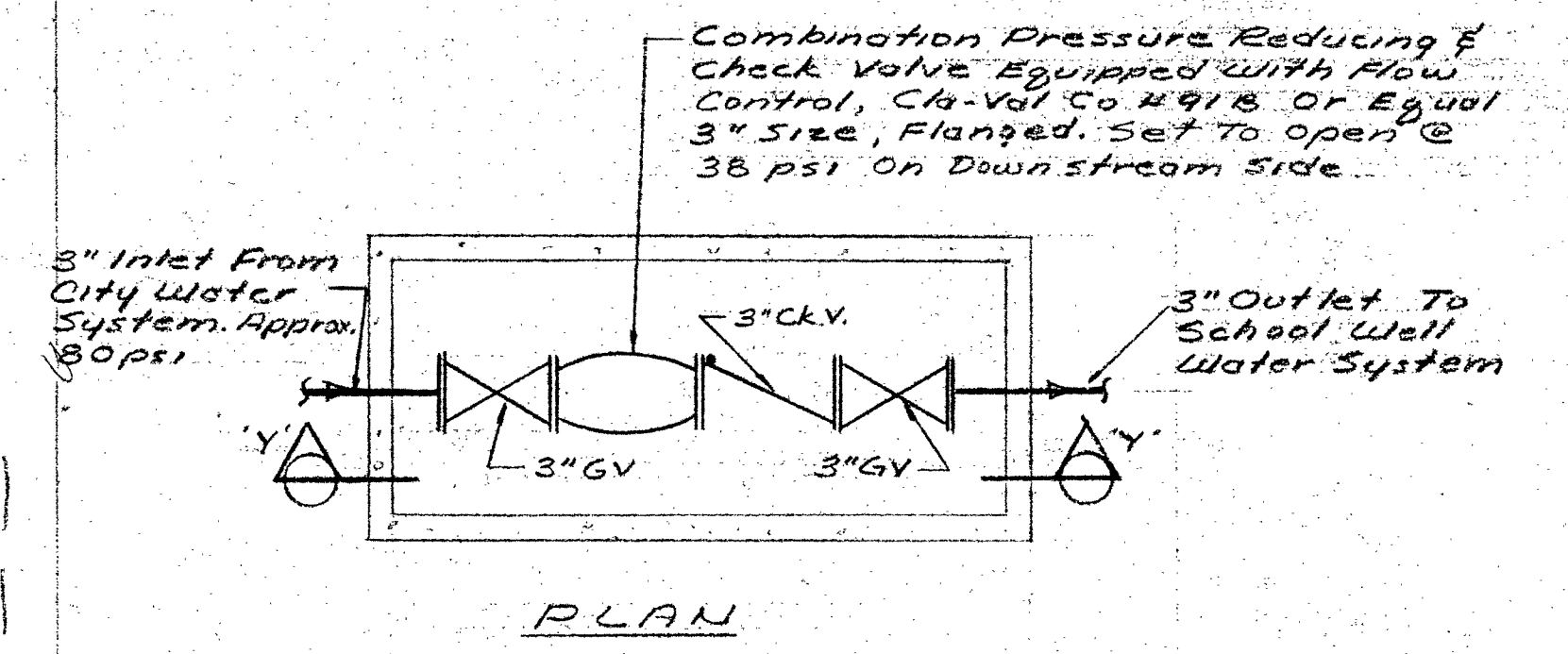

CITY WATER TO WELL WATER SYSTEM FEEDER VALVE ASSEMBLY (3) (M-1)
Not To Scale

APPROVED: FIRE MARSHAL
APPROVED: ARCHITECTURE
STATE OF CALIFORNIA
DEPARTMENT OF GENERAL SERVICES
OFFICE OF ARCHITECTURE AND CONSTRUCTION
SCHOOL SECTION

APPROVED: JUN 29 1966
LEONARD S. STECHER
MECHANICAL ENGINEER
SACRAMENTO, CALIFORNIA
No. 5-66
No. 1151
RENO, NEVADA

ENGINEERS:
ALLYN MARTIN ARCHITECT, A.I.A.
1370 WEST ST. BEDDING, CALIF.

CLASSROOM BUILDING No 5
COLLEGE OF THE SISKIYOU
MED. CALIFORNIA

SHEET
7
OF 7

STATE OF CALIFORNIA
DEPARTMENT OF GENERAL SERVICES
JUL 5 1966
OFFICE OF ARCHITECTURE AND CONSTRUCTION
SCHOOL SECTION

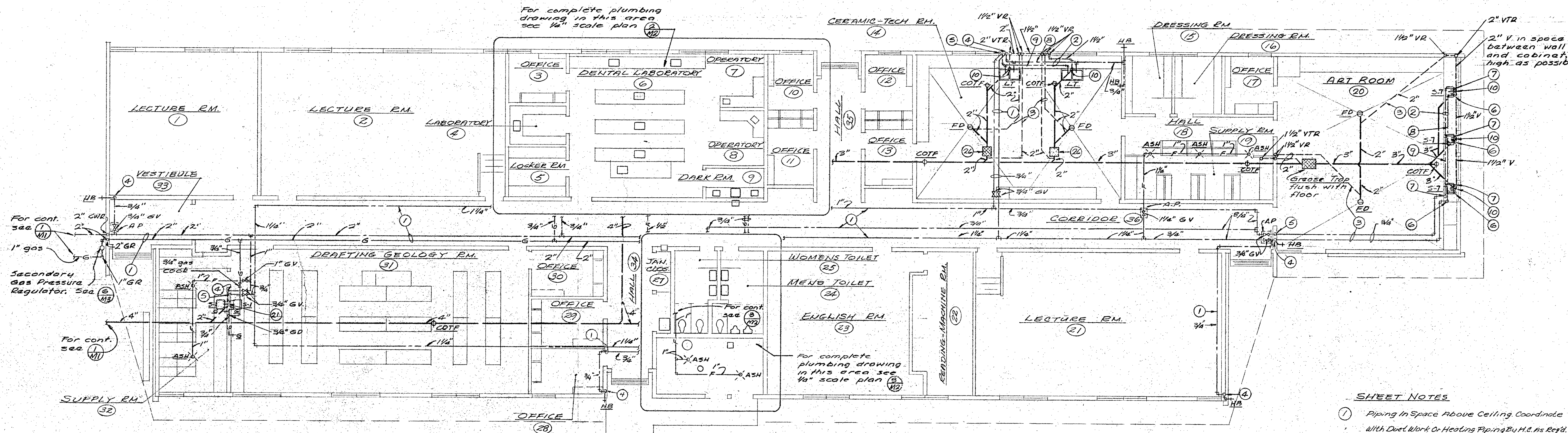

NOTE: Access Panel (A.P.) Shall Be One Hour Rated Panels.

PLUMBING FLOOR PLAN
Scale: 1/8" = 1'-0"



Extend R.V.C. pipe thru footing wall tight to underside of floor slab. Provide 1/2" galv mesh screen over opening. Band to R.V.C. pipe with 1/2" Hot stainless steel band.

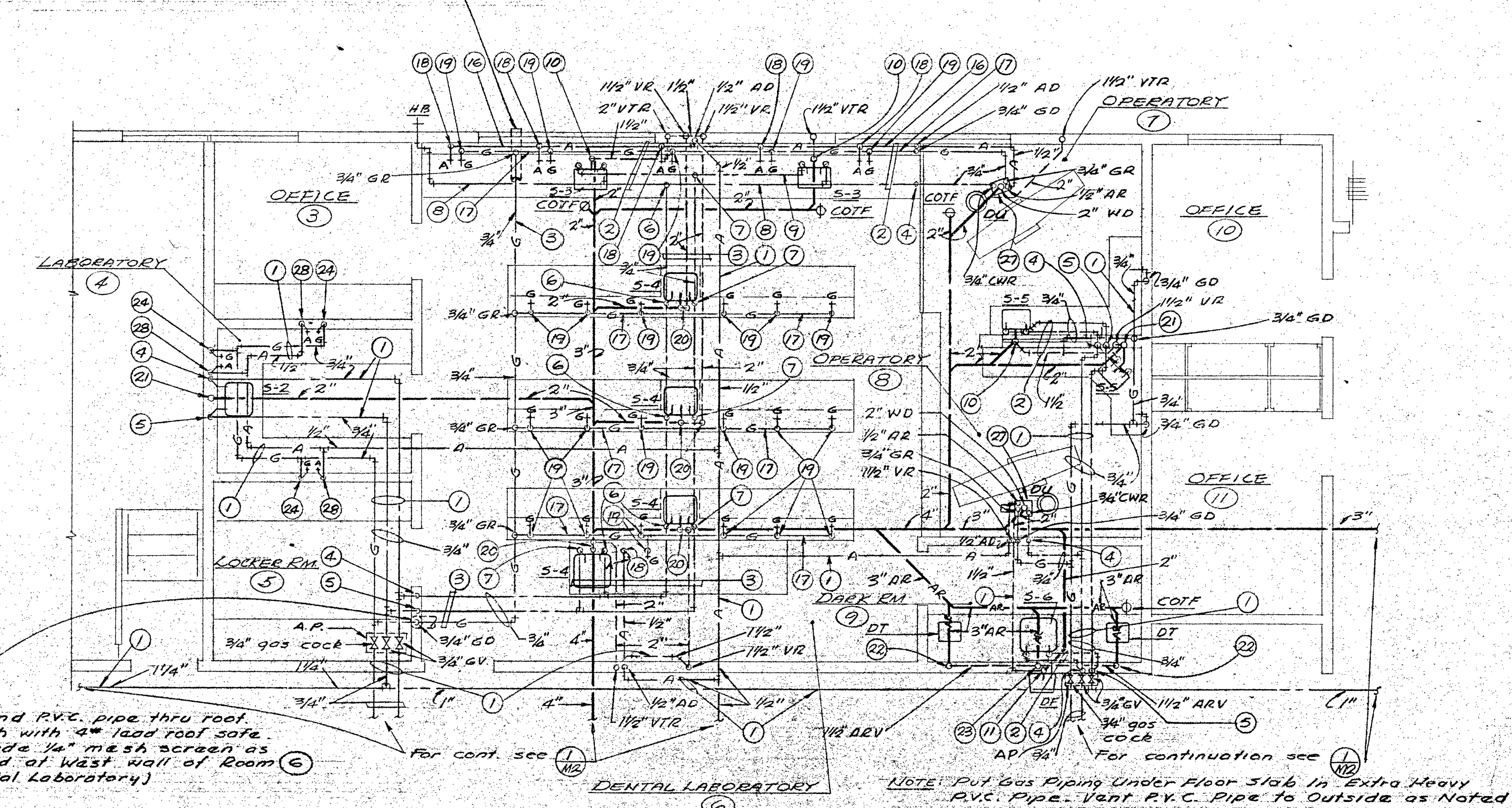

PARTIAL PLUMBING FLOOR PLAN
Scale: 1/4" = 1'-0"

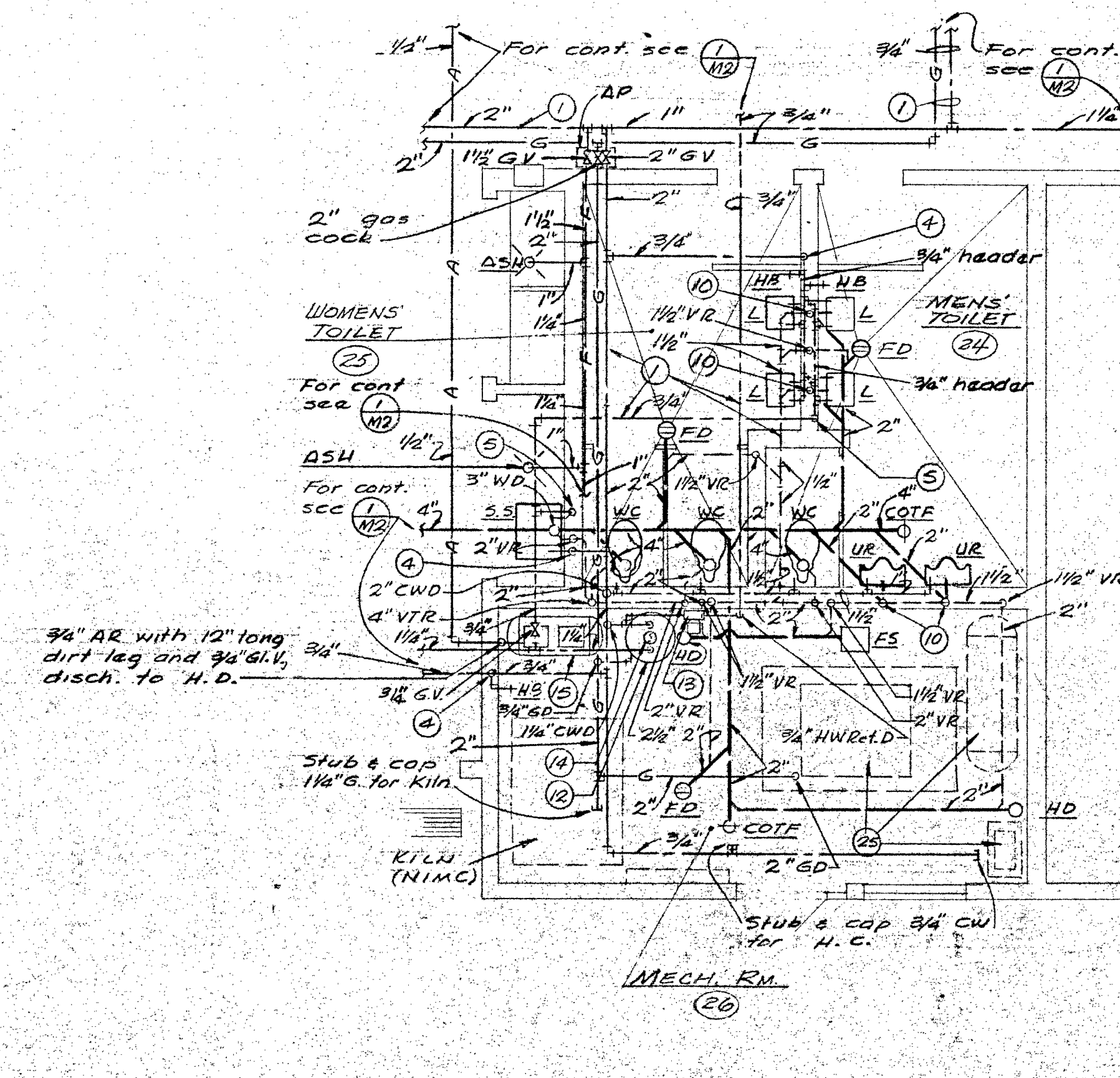
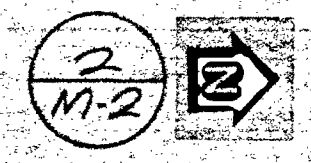

PARTIAL PLUMBING FLOOR PLAN
Scale: 1/4" = 1'-0"

- SHEET NOTES**
- 1 Piping In Space Above Ceiling Coordinate With Duct Work Or Heating Piping By H.C. As Req'd.
 - 2 Piping Under Counter
 - 3 Piping Under Floor Slab.
 - 4 3/4" CWD
 - 5 3/4" HUID
 - 6 3/4" CWR, tight to back of counter.
 - 7 3/4" HWR, tight to back of counter.
 - 8 3/4" CW Header, tight to back of counter.
 - 9 3/4" HW Header, tight to back of counter.
 - 10 2" WD, 1 1/2" VE
 - 11 1 1/2" WD, 1 1/2" VTR
 - 12 Gas Fired Hot Water Heater. For Piping Diagram, See (M3)
 - 13 Dam, Hot Water Circulating Pump, See (M3)
 - 14 4" Flue Thru Roof, See (M2)
 - 15 Air Compressor
 - 16 1/2" A Header Under Counter
 - 17 3/4" G Header Under Counter
 - 18 1/2" AR To Air Outlet
 - 19 1/2" GR To Gas Outlet, See (M2)
 - 20 2" WD, 1 1/2" VE. See Loop Vent Detail (M3)
 - 21 2" WD, 1 1/2" VTR
 - 22 2" ARWD, 1 1/2" ARVE
 - 23 2" ARWD, 2" ARVTR
 - 24 1/2" Gas Drop to Gas Outlet.
 - 25 Equipment By H.C.
 - 26 Solid Interceptor Flush With Floor
 - 27 Rough-in as per manufacturer requirements.
 - 28 1/2" Air Drop to Air Outlet.

STATE OF CALIFORNIA
DEPARTMENT OF GENERAL SERVICES
JUL 5 1966
OFFICE OF ARCHITECTURE AND CONSTRUCTION
SCHOOL SECTION

APPROVED DIVISION OF ARCHITECTURE, APPROVED FIRE MARSHAL
 APPROVED
 STATE FIRE MARSHAL
 STATE OF CALIFORNIA
 JUN 29 1966
 STATE OF CALIFORNIA
 DEPARTMENT OF GENERAL SERVICES
 OFFICE OF ARCHITECTURE AND CONSTRUCTION
 SCHOOL SECTION
 SHEET
 M2
 CLASSROOM BUILDING No. 5
 COLLEGE OF THE SISKIYOU
 YUBA COUNTY, CALIFORNIA
 1370 WEST ST., REDDING, CALIF. 2-1-3244
 ALLYN MARTIN ARCHITECT, A.I.A.
 LEONARD S. STICHER
 ARCHITECT
 1500 UNIVERSITY AVENUE
 OAKLAND, CALIFORNIA 94612
 MICHAEL J. HARRIS
 ARCHITECT
 1500 UNIVERSITY AVENUE
 OAKLAND, CALIFORNIA 94612
 APPROVED JUN 29 1966
 APPROVED JUN 29 1966
 APPROVED JUN 29 1966

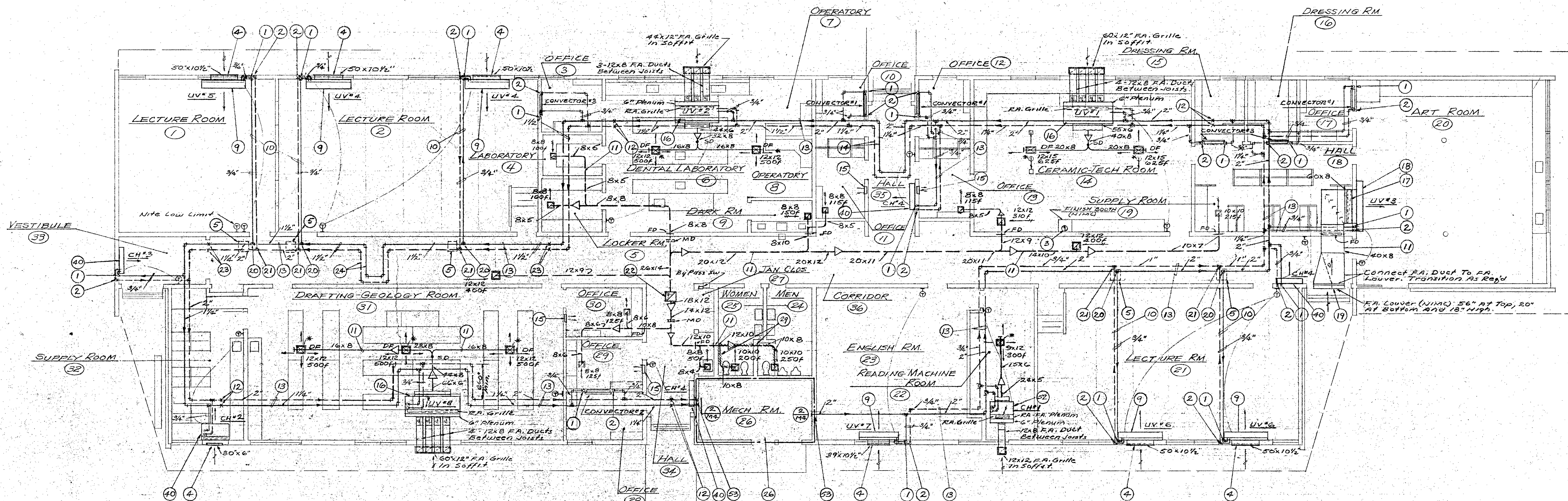

NOTES:

1. * Install ceiling S.A. Diffuser Centered Between Rows of Lighting Fixtures. See Arch. Reflected Ceiling Plan.
2. For Detail of Convecter Installation, See (15)
3. Provide Fire Damper At Ceiling E.A. Registers In Supply Rm #19, Jan. Clo. #27, & Corridor #36 and In Exh. Duct where noted. Fire Dampers shall Be Air Balance Model 118 FS Or Equal, And Shall Conform To The NAFU Standard N# 90
4. Splitter Damper (S.D.) Blades shall Be of 16 Ga. Galv. Steel, With 3/8" Shaft. Provide "Ventlok" Or Equal End Bearings.
5. Manual Damper Shall Be Opposed Blade, Control Air Type CPP MD, Or Equal.

FLOOR PLAN
Scale - 1/8" = 1'-0" (HEATING)



SHEET NOTES

- 1 3/4" HWS Drop
- 2 3/4" HWS Riser
- 3 Connect 15" x 24" Galv. Sheet Metal Duct To Finish Booth And Run Thru Roof. Terminate 24" Above Roof With Cone Top. Flash & Counter Flash. Fresh Air Wall Box
- 4 Ceiling Access Panel, (One Hour Rated Panel)
- 5 Note Deleted
- 6 Note Deleted
- 7 Note Deleted
- 8 Note Deleted
- 9 Unit Ventilator, See Detail (6/MS)
- 10 Piping in Space Between Roof Joist.
- 11 Duct in Space Above Ceiling
- 12 Pipe Anchor. See (1/MS)
- 13 Piping in Space Above Ceiling
- 14 Expansion Loops 8'-0" x 4'-0" Min.
- 15 Electric Wall Heater 1500 Watt.
- 16 Unit Ventilator At Ceiling, See (5/MS)
- 17 60" x 6" F.A. Duct Drop
- 18 Unit Ventilator, Similar to (6/MS)
- 19 Fresh Air Louver (NIMC)
- 20 3/4" HWS Riser. Provide Manual AirVent @ High Point.
- 21 3/4" HWS Drop Provide Manual AirVent @ High Point.
- 22 26" x 26" Up to Exhaust For # 1. See (8/MS)
- 23 Pipe Anchor, See (2/MS)
- 24 Expansion Loops, 5'-0" x 2'-6" Min.
- 25 Note Deleted
- 26 For Detail Mechanical Equipment Layout of Mechanical Room # 26. See (2/MS)
- 27 Note Deleted
- 28 Note Deleted
- 29 Sound Lined Duct With Fiberglas. # DF 358, 1" Inch Thick Duct Liner. Duct Size Shown Is Net Size
- 30 H.W. Expansion Tank See (1/MS) & (3/MS)
- 31 18" Ø Flue Thru. Roof, See (2/MS)
- 32 Hopper Drain By P.C.
- 33 1/2" T.C.V.
- 34 Pump Support, See Detail (6/MS)
- 35 Boiler Water Feeder And Low Water Cutout Assembly.
- 36 Connect 3/4" Make Up Water to 3/4" CW Stub Provided By P.C.
- 37 Floor Drain By P.C.
- 38 1 1/4" Plugged Tee.
- 39 Note Deleted
- 40 Cabinet Heater See (7/MS)
- 41 Air Compressor By P.C.
- 42 Domestic Hot Water Heater By P.C.
- 43 Floor Sink By P.C.
- 44 Make Up Water P.R.V., Set @ 12 PSIG
- 45 Chemical Feeder Assembly, See Spots
- 46 Concrete Pad Under Boiler, 4" Thick
- 47 ASME Code Relief Valve with Full Size Discharge to Floor Sink.
- 48 Anchor Bolts to Concrete Pad with 1/2" Ø Anchor Bolts at Each Corner.
- 49 3" x 1/4" Split Ring Collar Tight Around Flue.
- 50 3" x 1/4" strap welded to collar and secured to blocking with 1/2" Lag Screws. Straps @ Quarter Points.
- 51 Provide Blocking Between Joist With J.M. Each End
- 52 Cabinet Heater Recessed in Ceiling, Similar to Detail (5/MS)
- 53 Piping Thru Fire Rated Wall, See (5/MS)

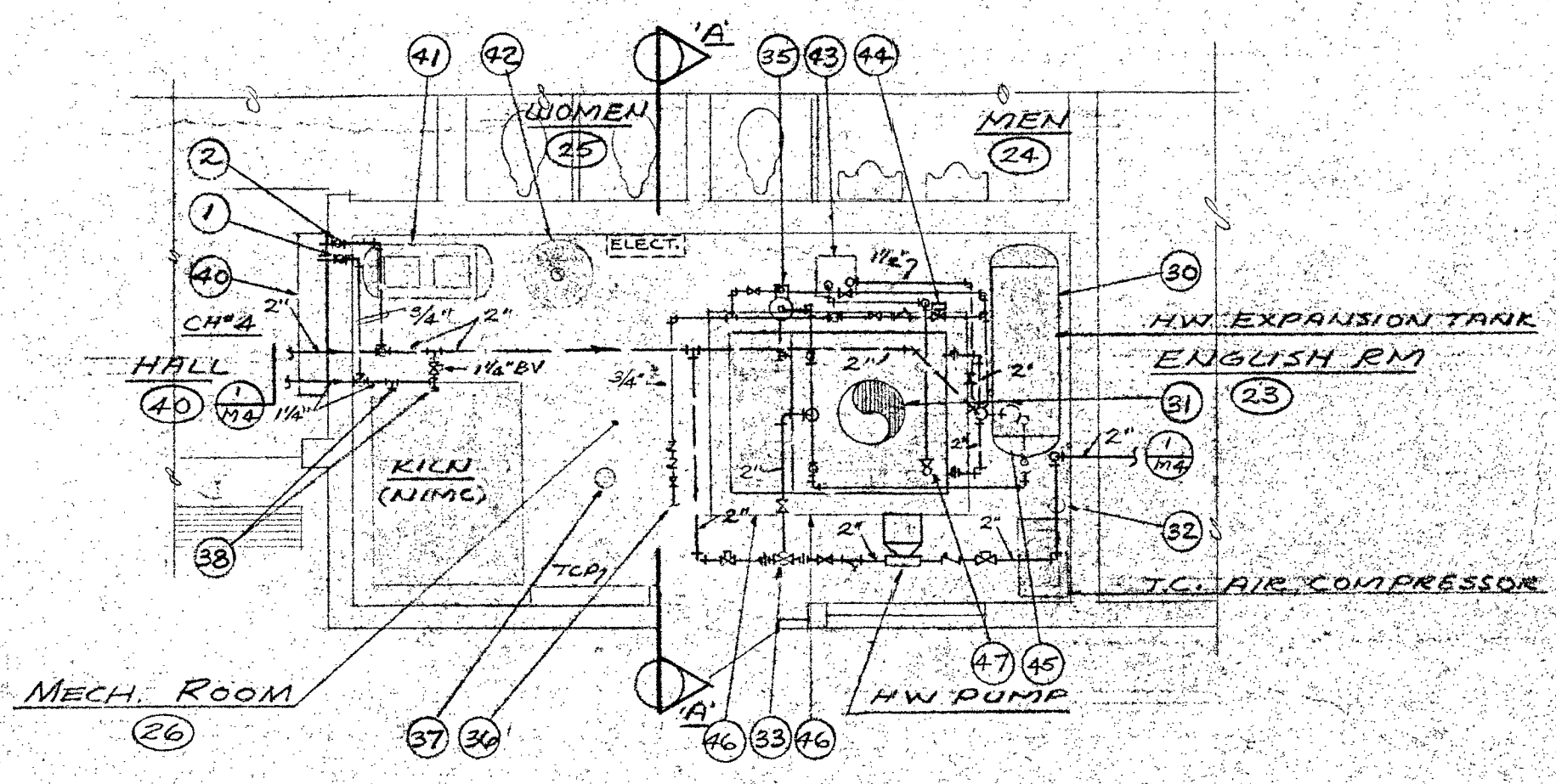

MECHANICAL ROOM # 26 EQUIPMENT LAYOUT DETAIL
Scale - 1/4" = 1'-0"

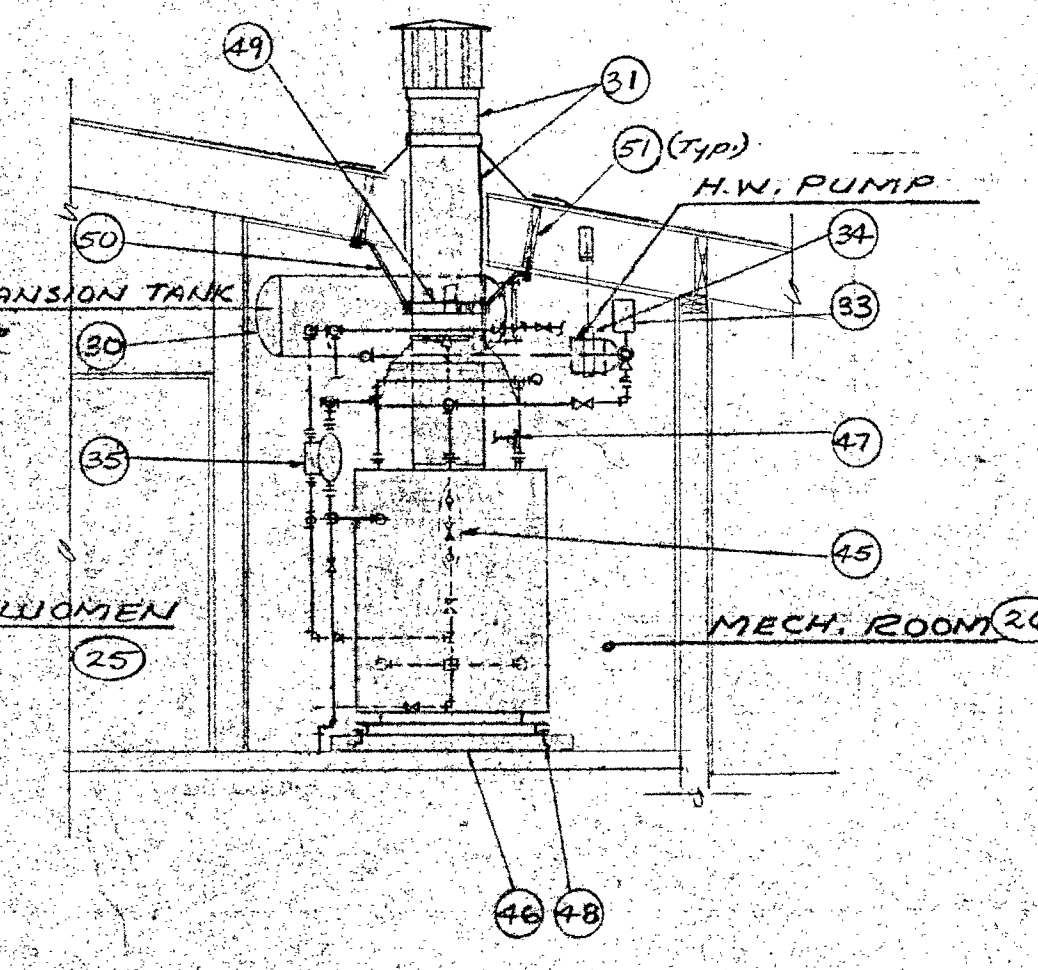

SECTION - A-A

APPROVED: FIRE MARSHAL
 STATE FIRE MARSHAL
 STATE OF CALIFORNIA
 JUN 9 1966
 BY: [Signature]
 APPROVED: DIVISION OF ARCHITECTURE
 STATE OF CALIFORNIA
 JUN 29 1966
 BY: [Signature]
 LEONARD S. STECHER
 ARCHITECT
 1370 WEST ST., REDDING, CALIF.
 94001
 ALLYN MARTIN ARCHITECT, A.I.A.
 CLASSROOM BUILDING NO 5
 COLLEGE OF THE SISKIYOU
 WEED, CALIFORNIA
 94384
 243-5244
 SHEET
 OF 7
 STATE OF CALIFORNIA
 DEPARTMENT
 OF GENERAL SERVICES
 JUL 5 1966
 OFFICE OF ARCHITECTURE
 AND CONSTRUCTION
 SCHOOL SECTION

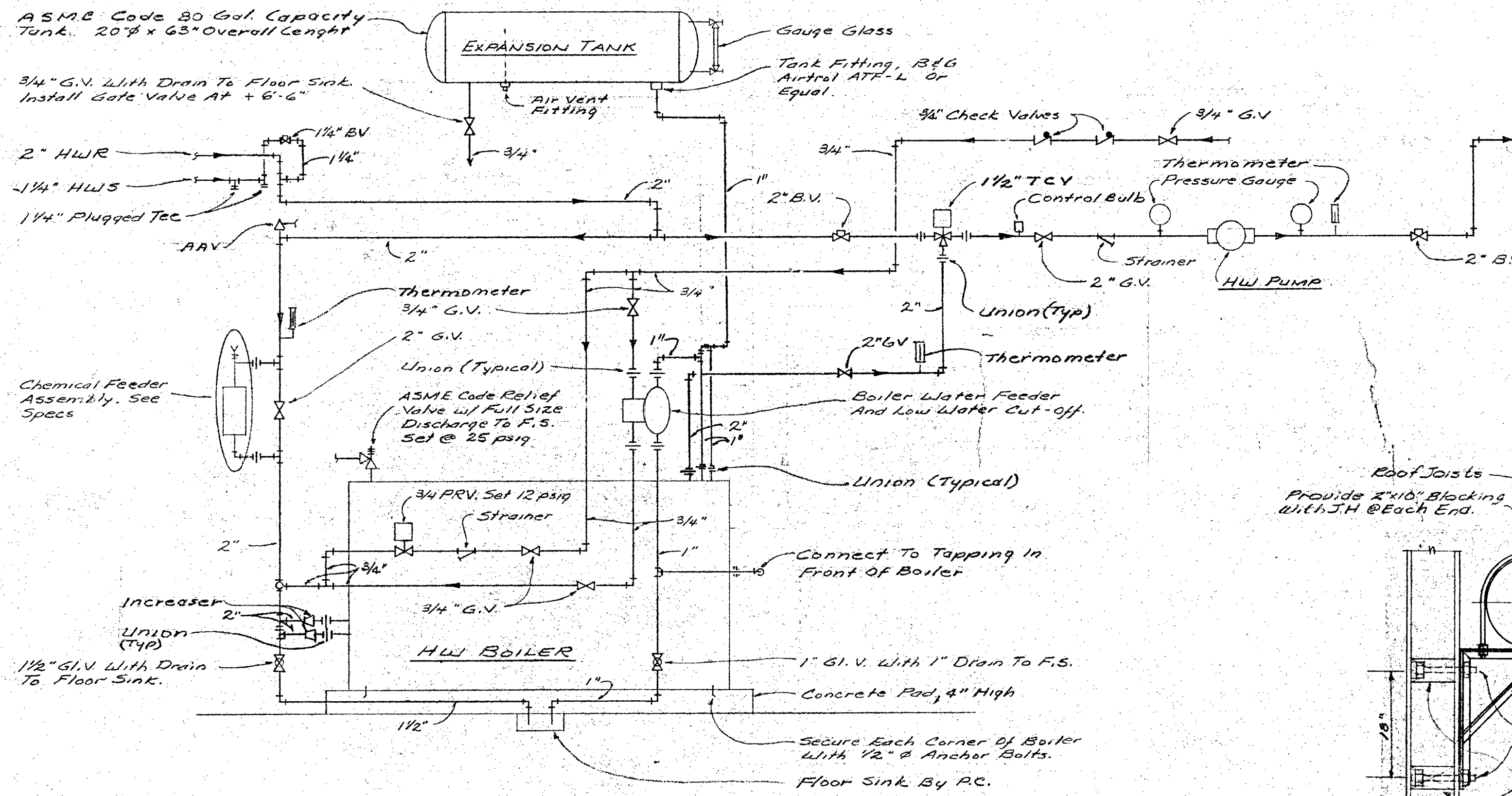

HOT WATER PIPING DIAGRAM
NOT TO SCALE

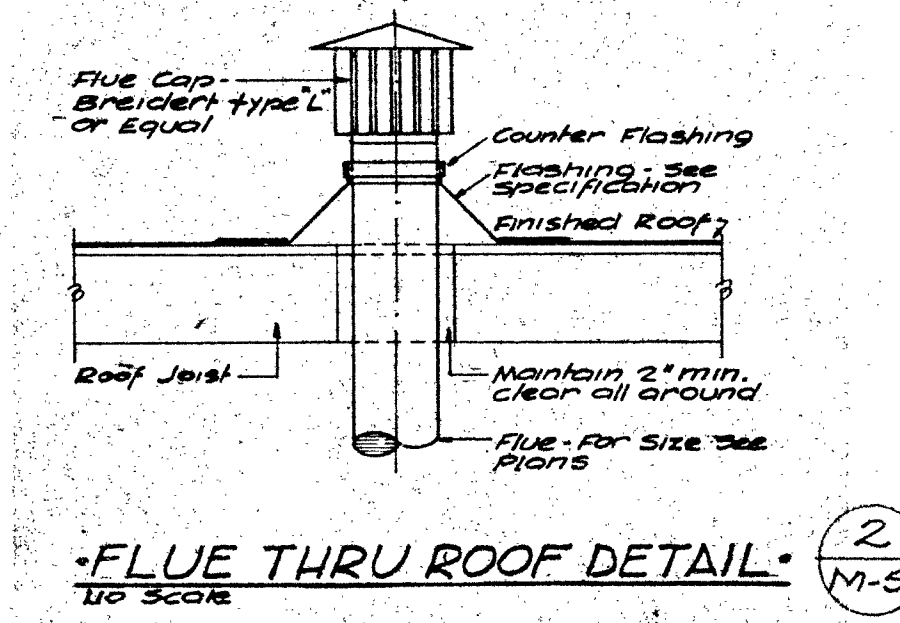

HOT WATER CONVECTOR SCHEDULE

| CONVECTOR NO. | SIZE | CAPACITY | GPM | MFR'S MODEL |
|---------------|----------------------|----------|-----|---------------|
| #1 | 20" H x 6' D x 36" L | 4.33 MBH | .40 | TRANE TYPE 3G |
| #2 | 20" H x 6' D x 40" L | 4.90 " | .50 | " " " " |
| #3 | 26" H x 6' D x 28" L | 4.05 " | .40 | " " " " |

Capacities And G.P.M. Based On 190°F Average Water Temperature And At 20° Water Temp. Drop.

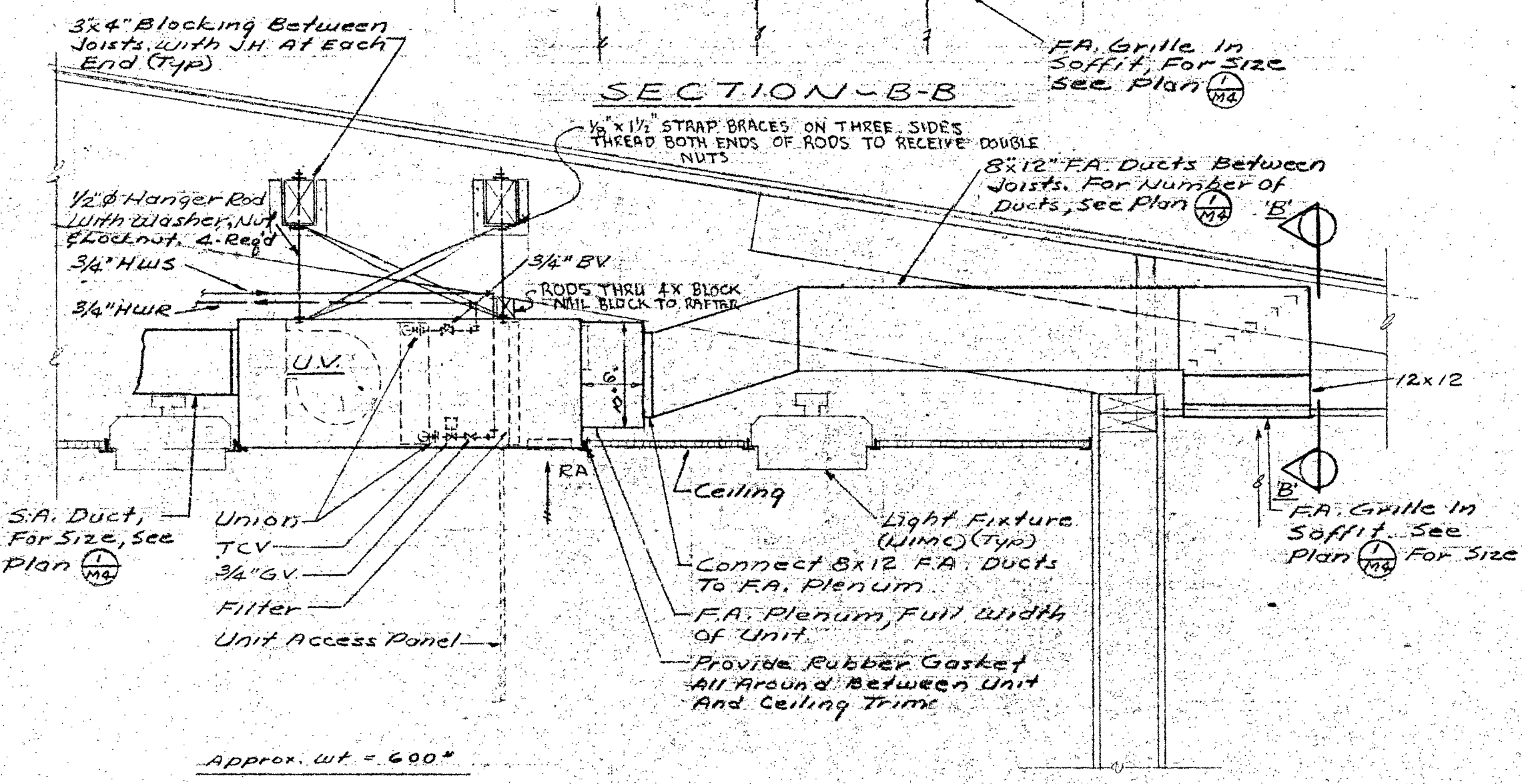
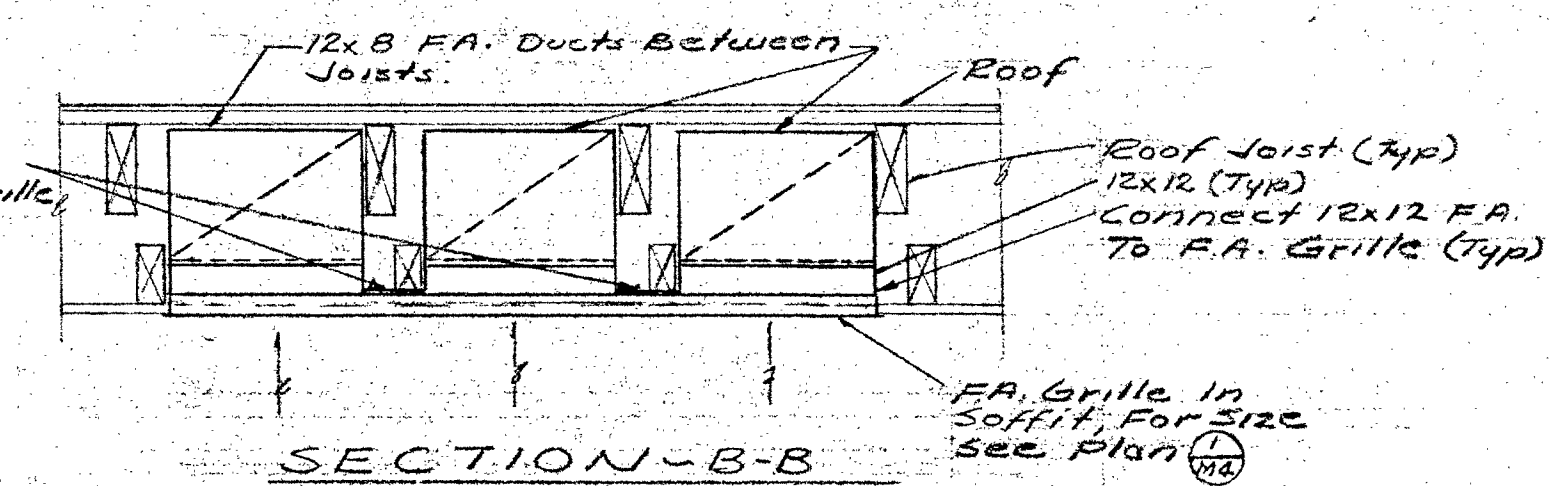
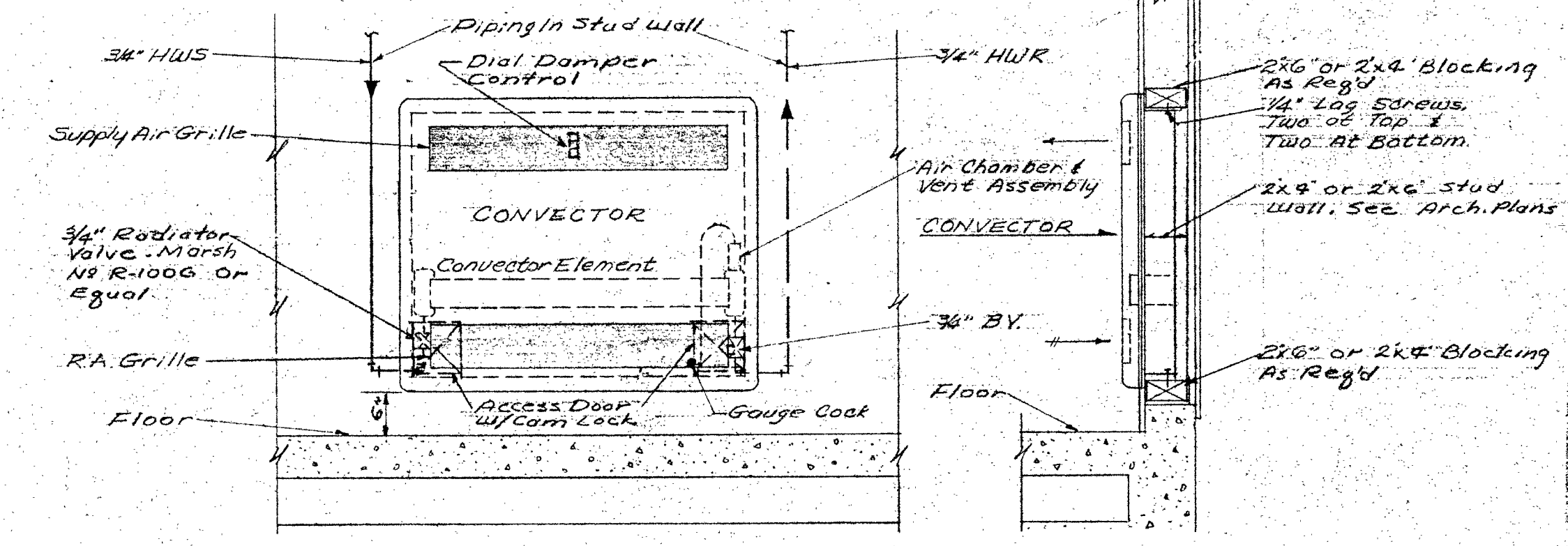
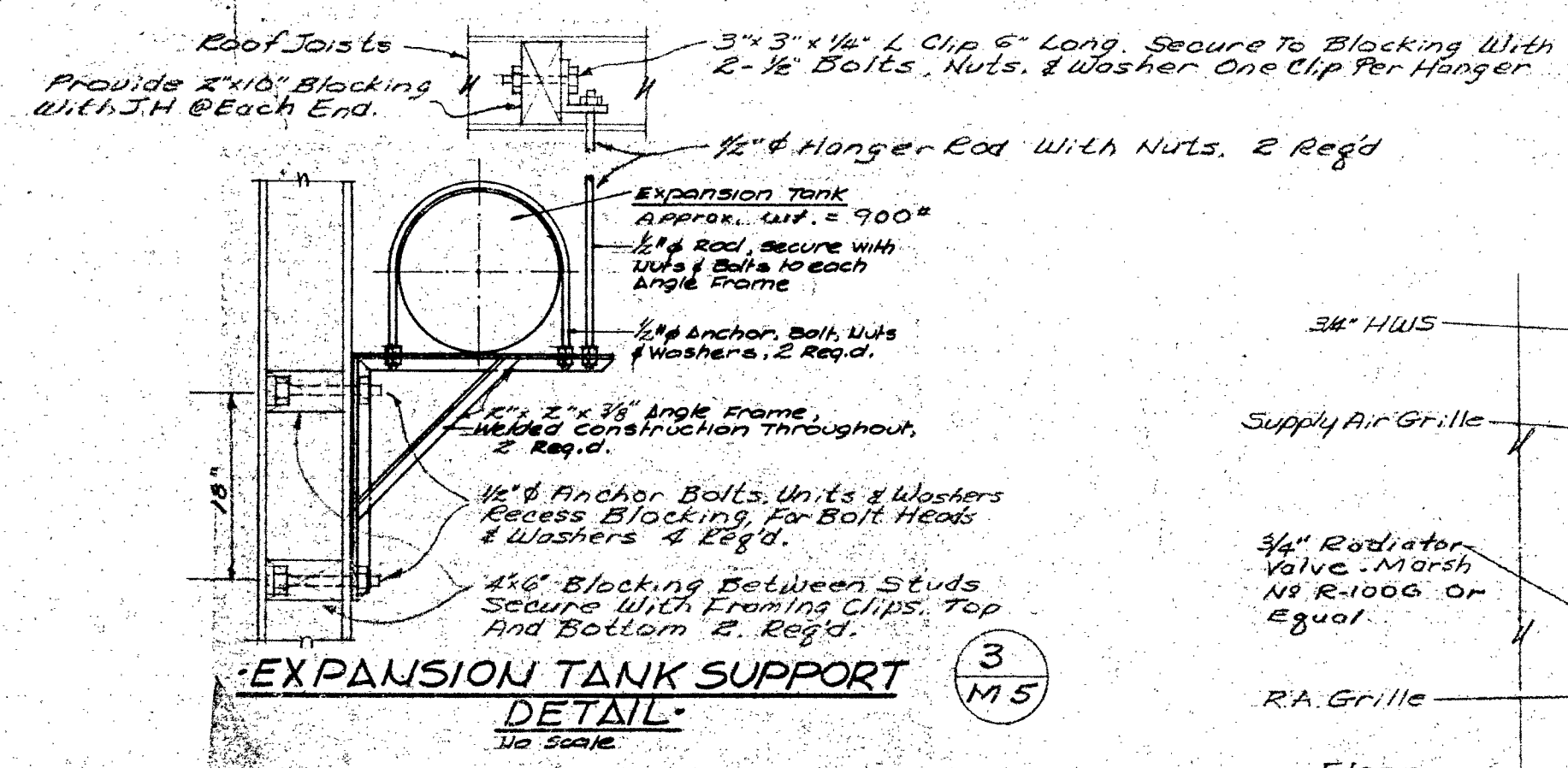

SIDE ELEVATION

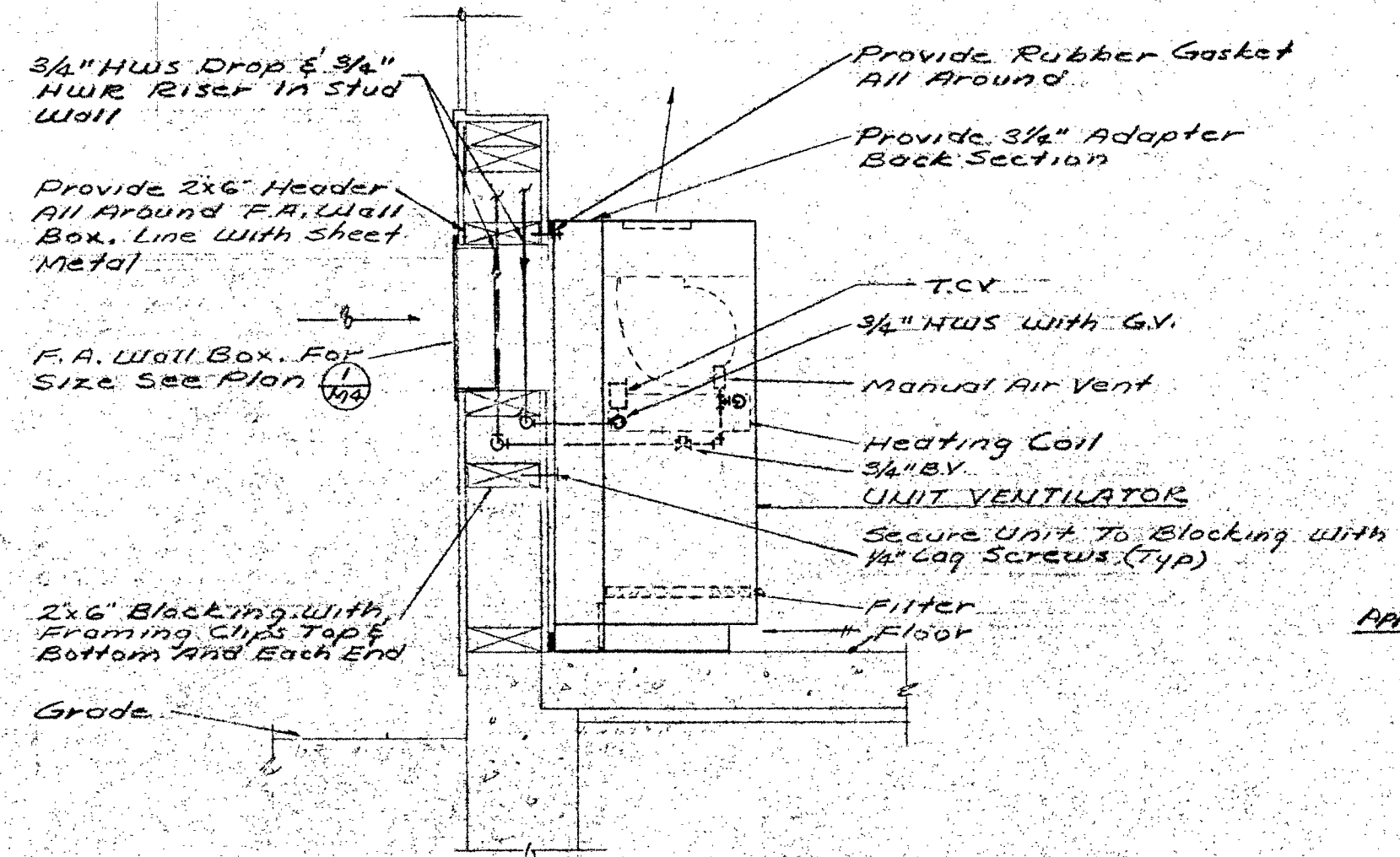

- NOTES:**
- Unit Ventilator (UV) #3 - Omit Adapter Back of F.A. Wall Box. Make F.A. Duct Connection To Unit.
 - See Temperature Control Sheet For T.C.V. Sizes.

UNIT VENTILATOR FLOOR MOUNTED
Scale = 1" = 1'-0"

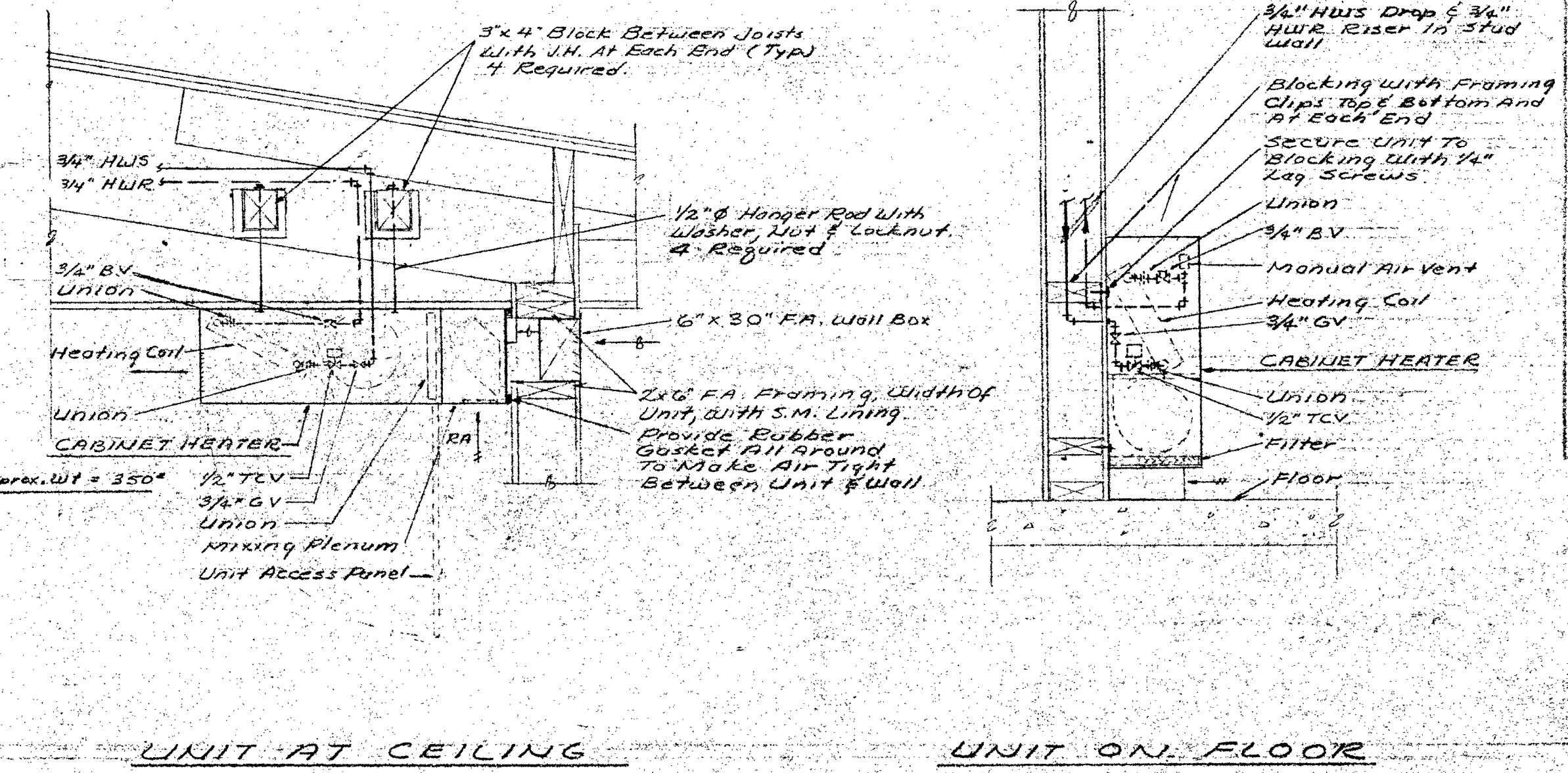

UNIT AT CEILING

UNIT ON FLOOR

CABINET HEATER DETAILS
Scale = 1" = 1'-0"

UNIT VENTILATOR CEILING MOUNTED
Scale = 1" = 1'-0"

- NOTES:**
- See Temperature Control Sheet For T.C.V. Sizes.
 - Warm Air Ducts Shall Have 1/2" Min. Clearance To Combustible Material

APPROVED FIRE MARSHAL
STATE FIRE MARSHAL
STATE OF CALIFORNIA
DIVISION OF FIRE PREVENTION
APPROVED JUN 28 1966
BY: [Signature]

APPROVED DIVISION OF ARCHITECTURE
STATE OF CALIFORNIA
DEPARTMENT OF GENERAL SERVICES
OFFICE OF ARCHITECTURE AND CONSTRUCTION
2 7713 APPROVED JUN 28 1966
BY: [Signature]

ENGINEERS:
LEONARD S. STICHER
ARCHITECT
1001 S. G ST.
LOS ANGELES, CALIFORNIA
ARCHITECTS
No. 1511
No. 1511

ALLEN MARTIN ARCHITECT, A.I.A.
EDDING, CALIF.
243-5245

CLASSROOM BUILDING NO. 5
COLLEGE OF THE SISKIYOU
WEED, CALIFORNIA

SHEET
M-5
OF 7

STATE OF CALIFORNIA
DEPARTMENT OF GENERAL SERVICES
JUL 5 1966
OFFICE OF ARCHITECTURE AND CONSTRUCTION
SCHOOL SECTION

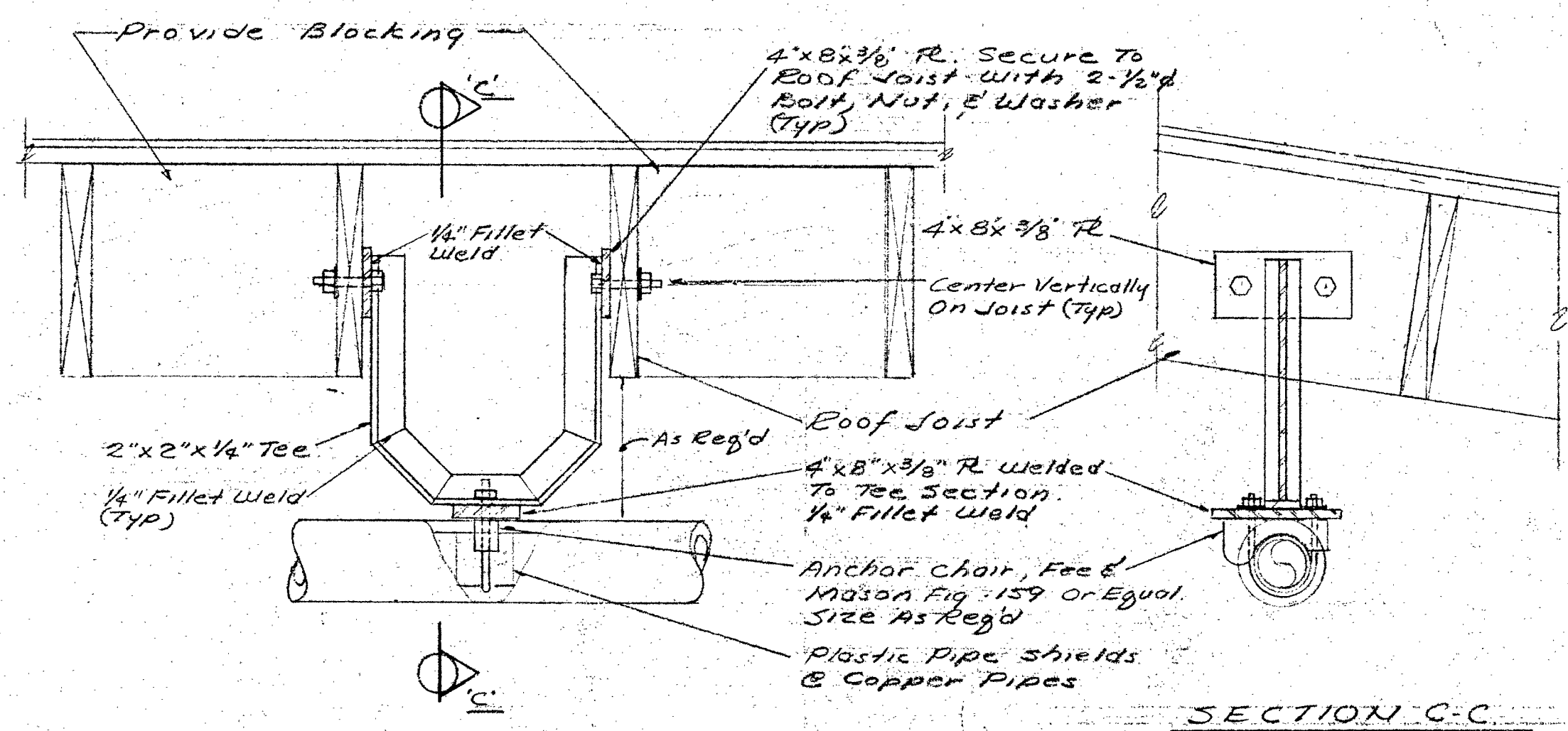

PIPE ANCHOR TO WOOD JOISTS DETAIL (1/MG)

Not To Scale

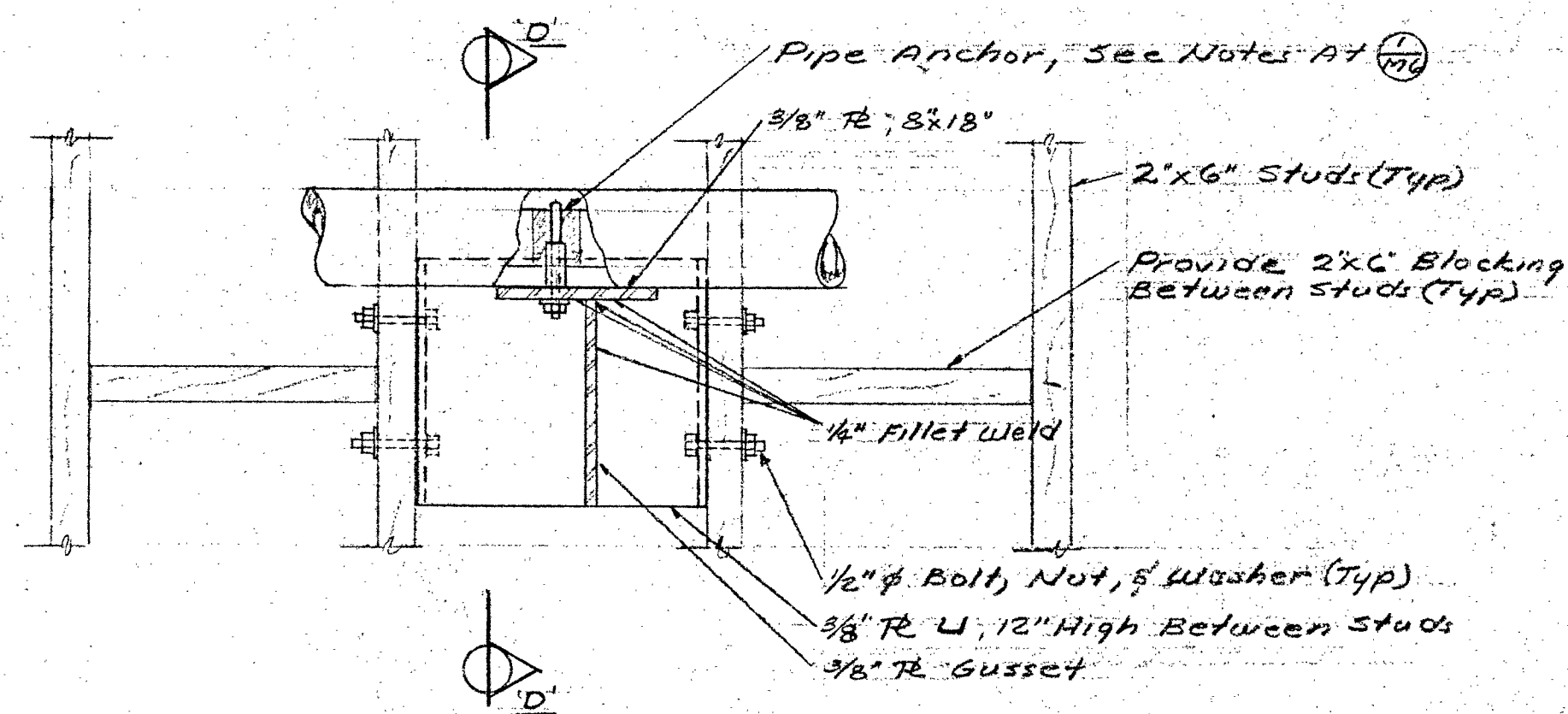

PIPE ANCHOR TO STUDS DETAIL (2/MG)

Not To Scale

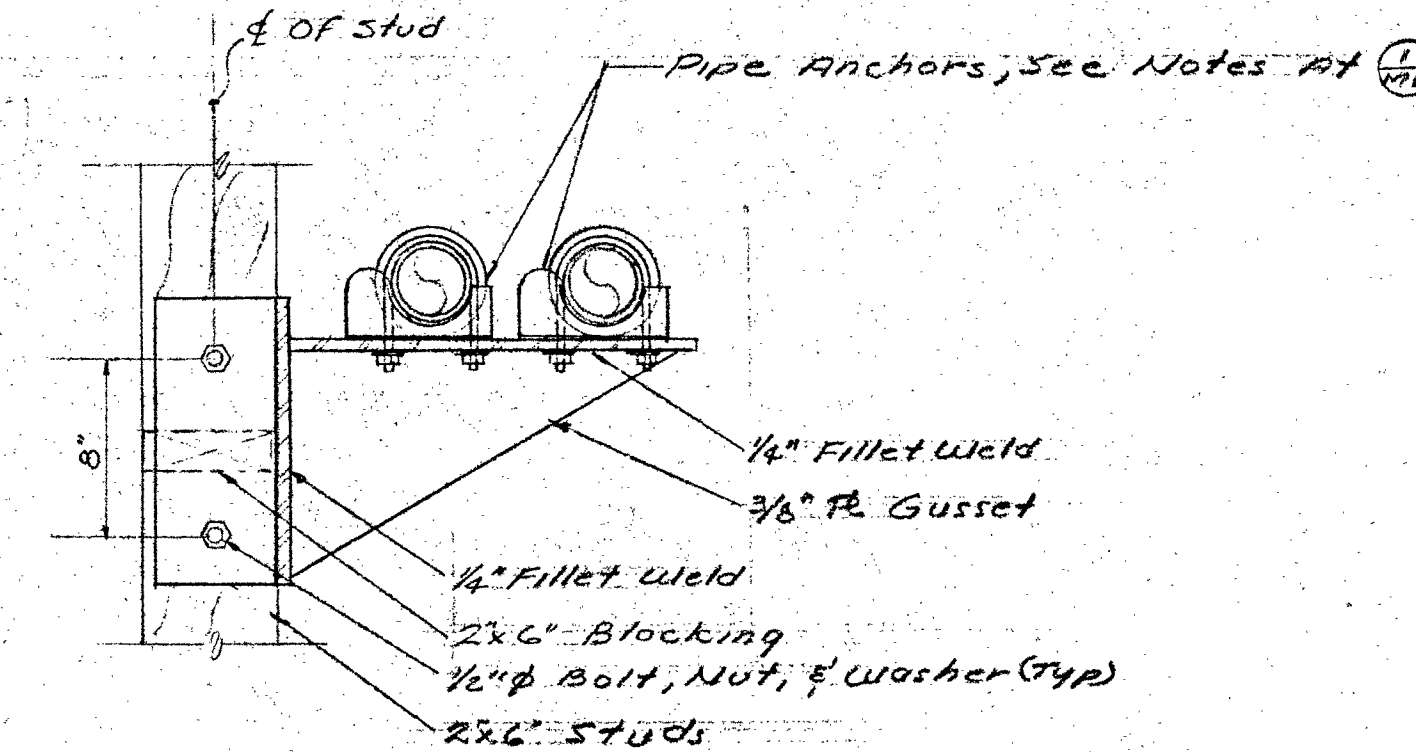

SECTION D-D

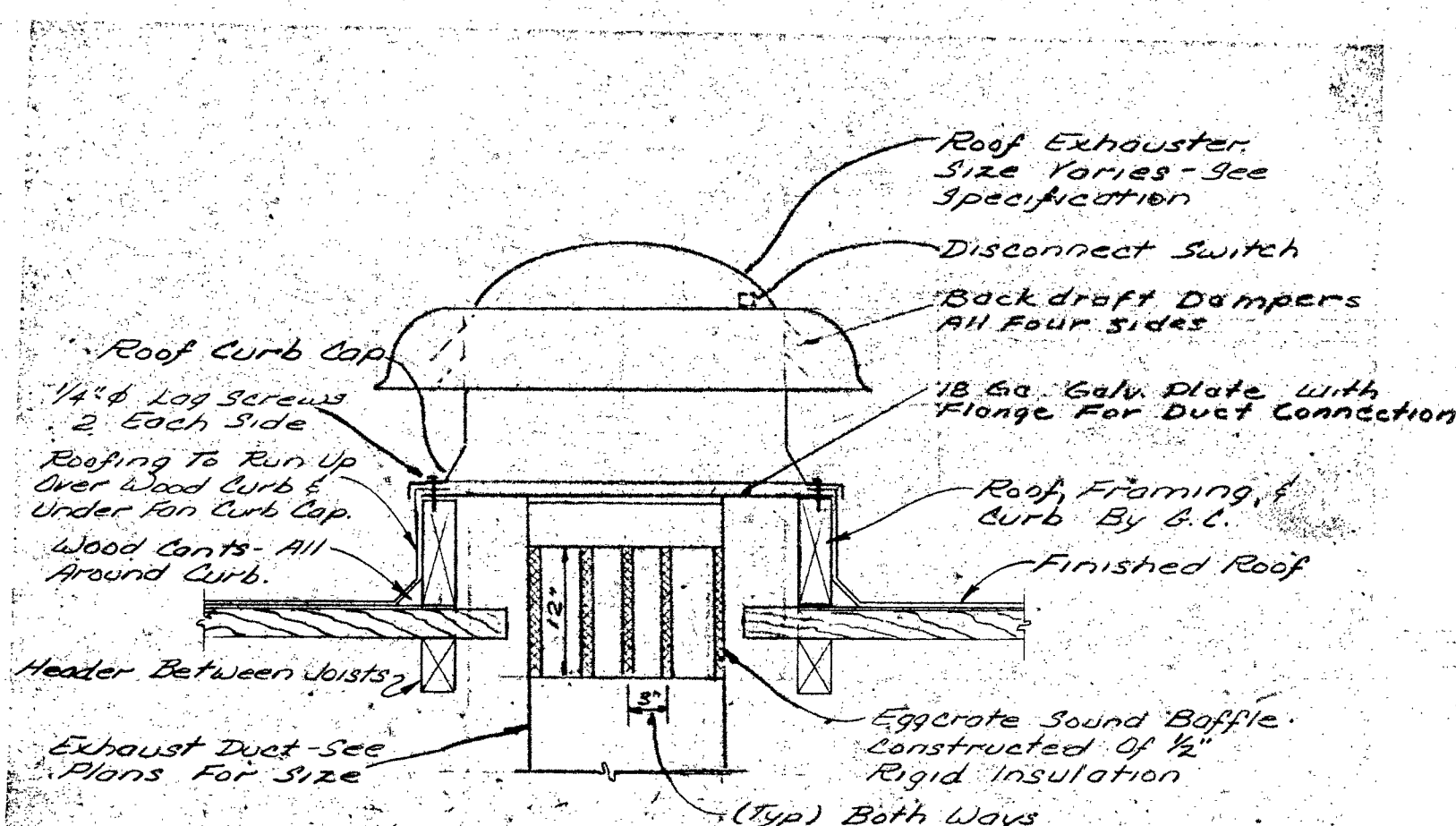

ROOF EXHAUST FAN DETAIL (3/MG)

Not To Scale

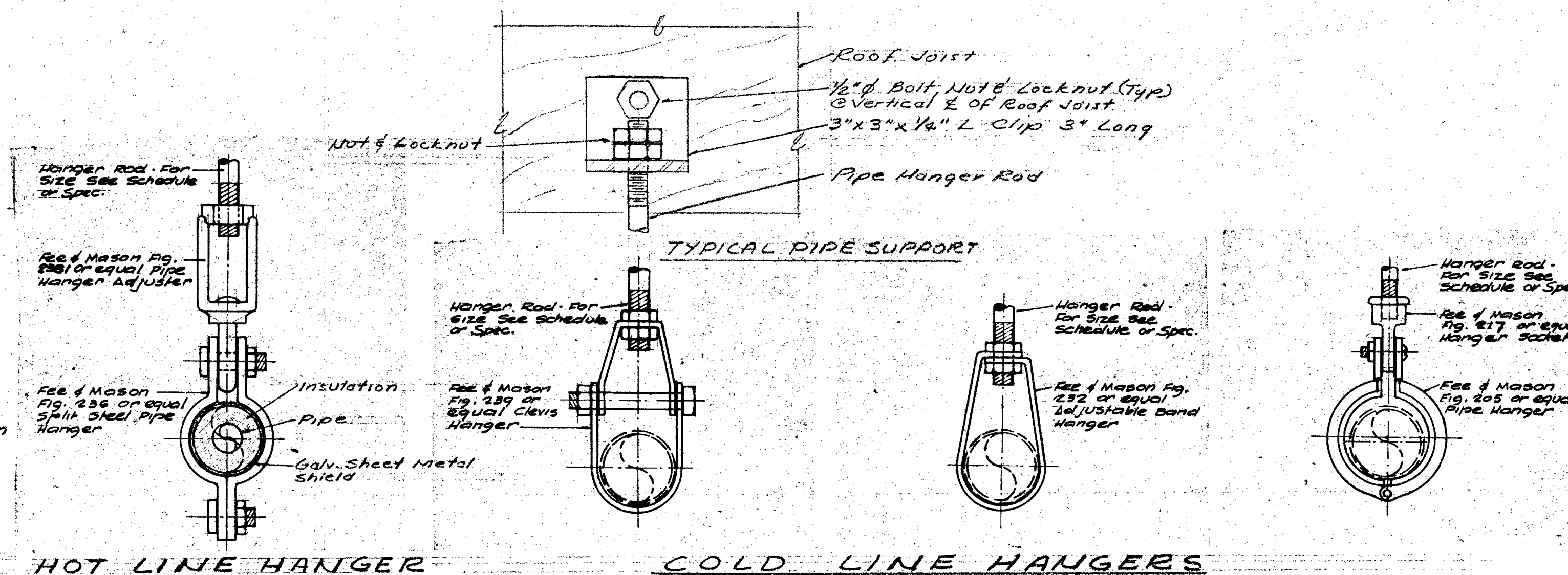

PIPE HANGER DETAILS (4/MG)

Not To Scale

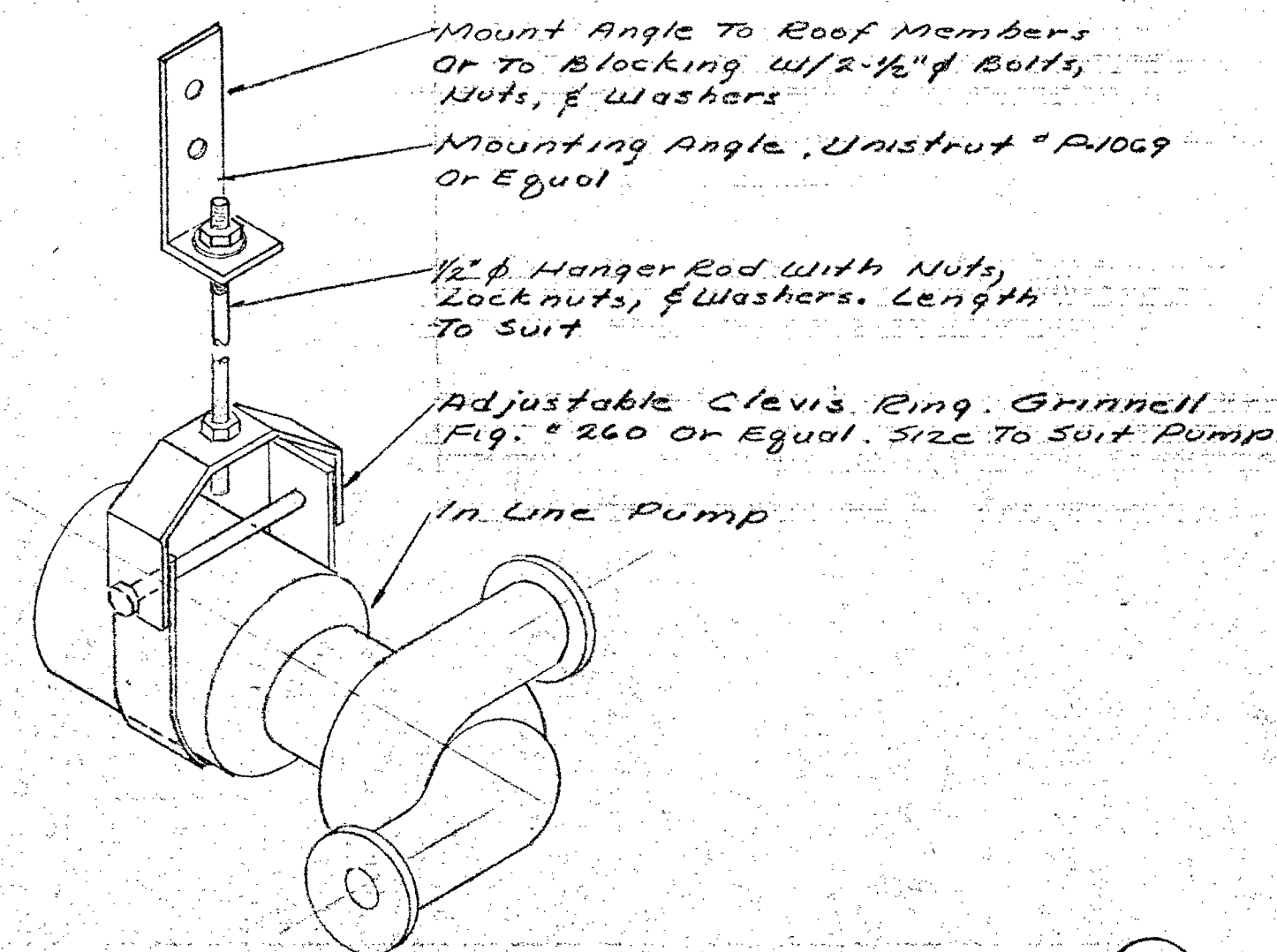

PUMP SUPPORT DETAIL (6/MG)

Not To Scale

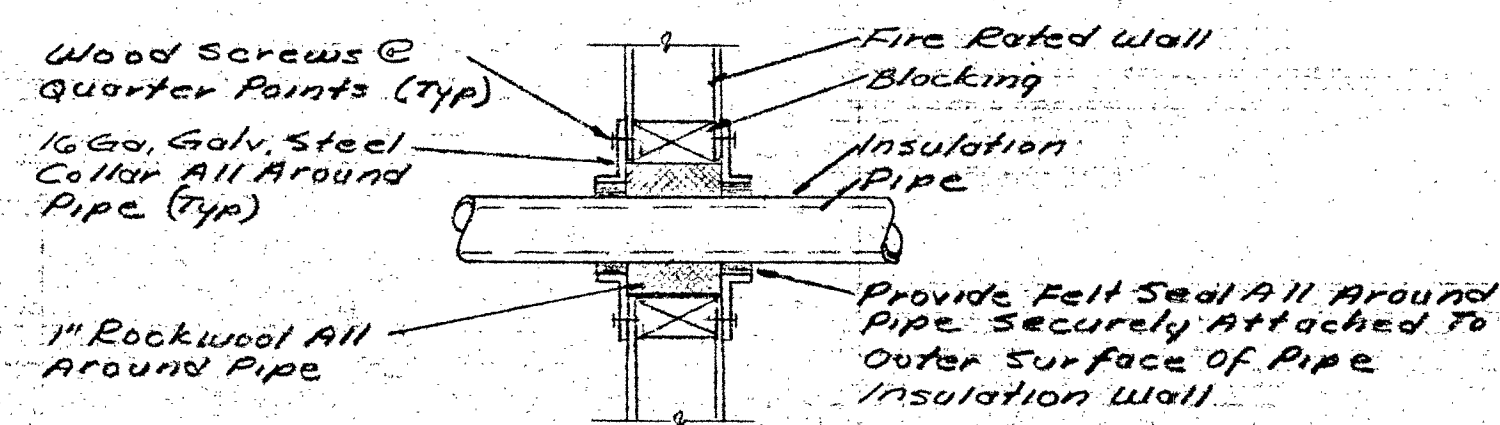

PIPE PENETRATION THROUGH FIRE RATED WALL DETAIL (5/MG)

Not To Scale

| HEATING LEGEND | |
|----------------|--|
| — | HWS. Hot Water Supply |
| — | HWR. Hot Water Return |
| — | C.W. Cold Water |
| — | G.V. Gate Valve |
| — | G.V. Globe Valve |
| — | B.V. Balancing Valve |
| — | ck.v. Check Valve |
| — | Strainer |
| — | Union |
| — | Room Thermostat |
| — | Automatic Air Vent |
| — | Temperature Control Panel |
| — | H.C. Heating Contractor |
| — | G.C. General Contractor |
| — | H.W.S. & R. Hot Water Supply & Return |
| — | C.A. Combustion Air |
| — | T.C.V. Temperature Control Valve |
| — | Diagrams |
| — | Room Number |
| — | Exhaust Duct Up To Fan |
| — | Supply Air Duct Section |
| — | Return Air Duct Section |
| — | FA. Fresh Air |
| — | RA. Return Air |
| — | Supply Air From Register |
| — | Fresh Air Into Louver |
| — | Return Or Exhaust Air Into Grille |
| — | Turning Vanes |
| — | Duct (First Figure, Side Shown; Second Figure, Side Not Shown) |
| — | M.D. Manual Damper |
| — | S.D. Splitter Damper |
| — | F.D. Fire Damper |
| — | S. Cf.m. Cubic Feet of Air Per Minute |
| — | N.M.C. Not in Mechanical Contract |

APPROVED: DIVISION OF ARCHITECTURE APPROVED: FIRE MARSHAL

STATE OF CALIFORNIA

27713 APPROVED JUN 29 1966

ALLYN MARTIN ARCHITECT, A.I.A.

1370 WEST ST., REDDING, CALIF. 243-5244

CLASSROOM BUILDING No 5 COLLEGE OF THE SISKIYOU WEED, CALIFORNIA

STATE OF CALIFORNIA DEPARTMENT OF GENERAL SERVICES JUL 5 1966 OFFICE OF ARCHITECTURE AND CONSTRUCTION SCHOOL SECTION

SHEET M/G

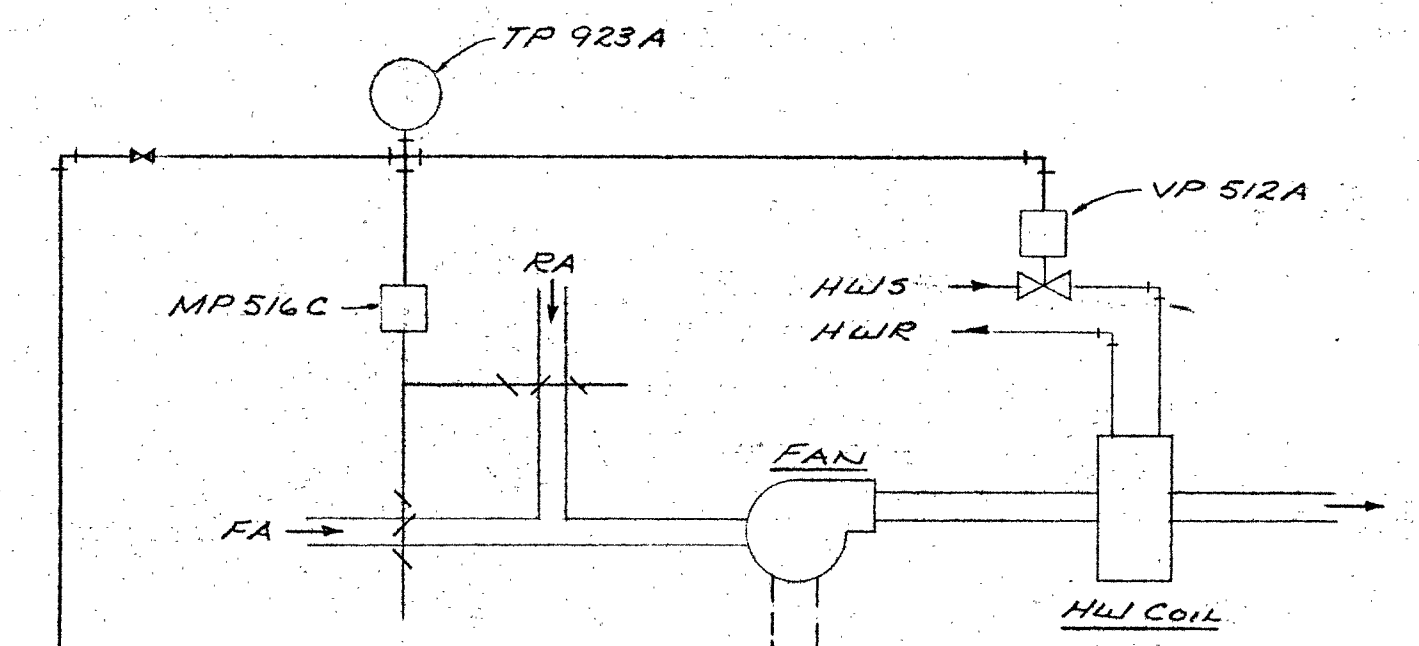
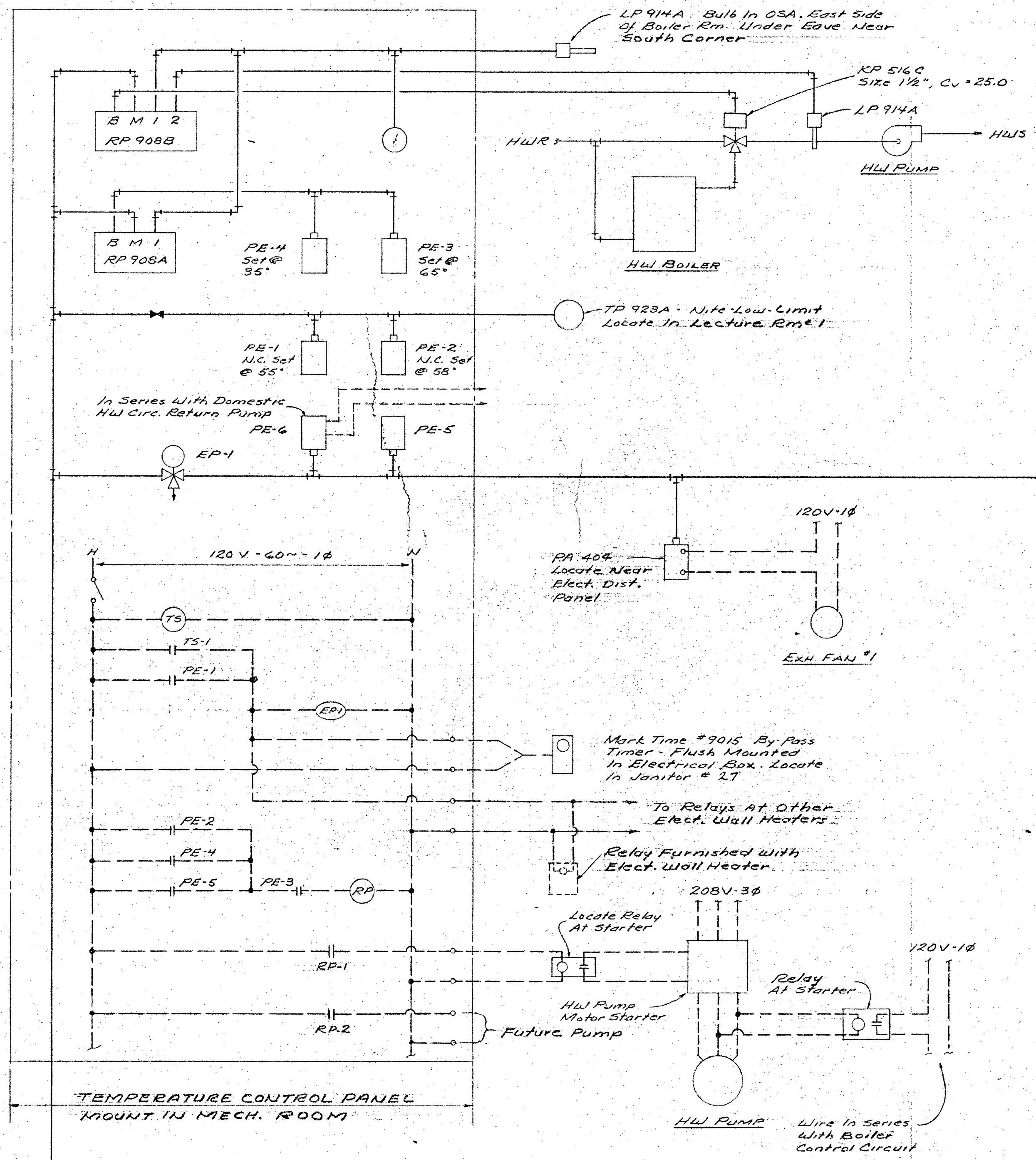

TYPICAL UNIT VENTILATOR CONTROL
(CABINET HEATER WITH FA. SIMILAR)

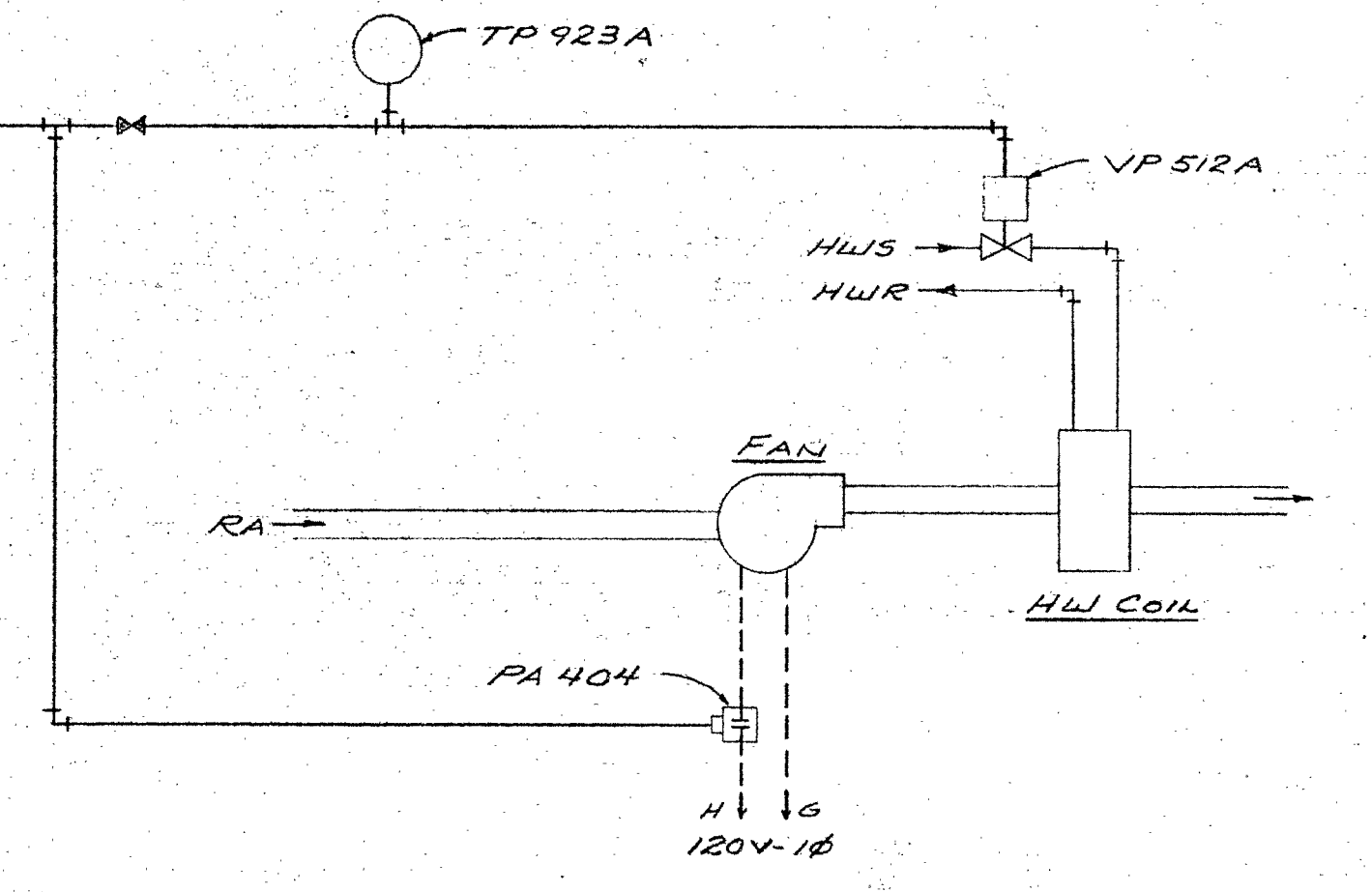

TYPICAL CABINET HEATER CONTROL
(100% RECIRCULATED AIR)

| LIV. # | GPM | VALVE |
|--------|------|---------------|
| 1 | 2.00 | 1/2" Cv = 1.6 |
| 2 | 1.70 | 1/2" Cv = 1.6 |
| 3 | 3.10 | 3/4" Cv = 2.5 |
| 4 | 1.60 | 1/2" Cv = 1.6 |
| 5 | 2.00 | 1/2" Cv = 1.6 |
| 6 | 1.75 | 1/2" Cv = 1.6 |
| 7 | 1.50 | 1/2" Cv = 1.6 |
| 8 | 3.00 | 3/4" Cv = 2.5 |

| C.H. | GPM | VALVE |
|------|------|----------------|
| 1 | 0.50 | 1/2" Cv = 0.63 |
| 2 | 0.70 | 1/2" Cv = 0.63 |
| 3 | 1.00 | 1/2" Cv = 0.63 |
| 4 | .70 | 1/2" Cv = 0.63 |

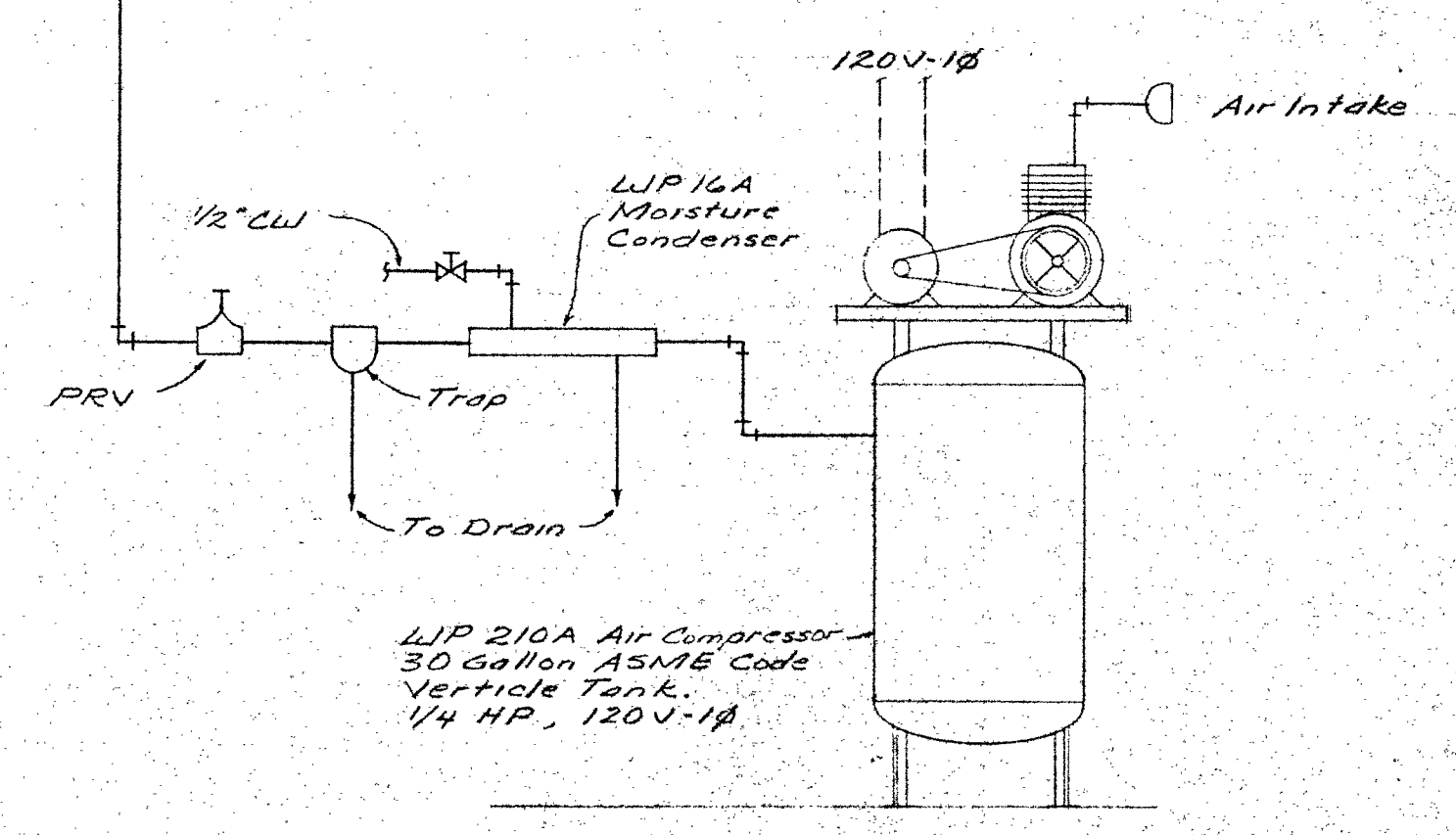

- TEMPERATURE CONTROL NOTES**
- Temperature Control Panels shall be Steel Cabinet Type with Hinged Door & Key Locking Latch. Temperature Indicating Gages shall be Flush Mounted in Door. Provide Lambda Nameplates for Identification as to Function and Position.
 - Time Switch shall be M.H. # 5659 B with Spring Carryover.
 - LEGEND:
P.E. - Pneumatic Electric Switch - P654 in Panels; PA 404 Remote From Panel.
E.P. - Electric Pneumatic Switch - RP403 D
Ⓢ - 2 1/2" Gage Thermometer. Furnish with Dead Set Point Indicator.
 - All Transformers, Relays, etc., Required to Render the Control System Complete shall be the Responsibility of the Temperature Control Manufacturer.
 - All Control Numbers Honeywell Inc. or Equal Unless Noted Otherwise.
 - Room Stats shall be Provided Less Thermometers and with Locking Covers, Finish as Selected by Architect.
 - All PE Switches that are Remote from T.C.P. shall be Installed inside Units, Unless Noted Otherwise.

TEMPERATURE CONTROL DIAGRAM 1/17
NO SCALE

APPROVED: DIVISION OF ARCHITECTURE, APPROVED: FIRE MARSHAL
 STATE FIRE MARSHAL
 STATE OF CALIFORNIA
 JUL 5 1966
 27713 APPROVED JUN 29 1966
 ENGINEERS: IECANARD S. STECHER
 ALLY MARTIN ARCHITECT, A.I.A.
 CLASSROOM BUILDING NO 5
 COLLEGE OF THE SISKIYOU
 WEED, CALIFORNIA
 1370 WEST ST. REDDING, CALIF. 96001
 277-5244
 STATE OF CALIFORNIA
 DEPARTMENT OF GENERAL SERVICES
 JUL 5 1966
 OFFICE OF ARCHITECTURE AND CONSTRUCTION
 SCHOOL SECTION
 SHEET 1/17

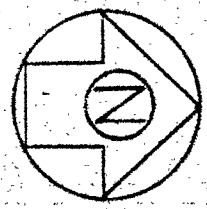
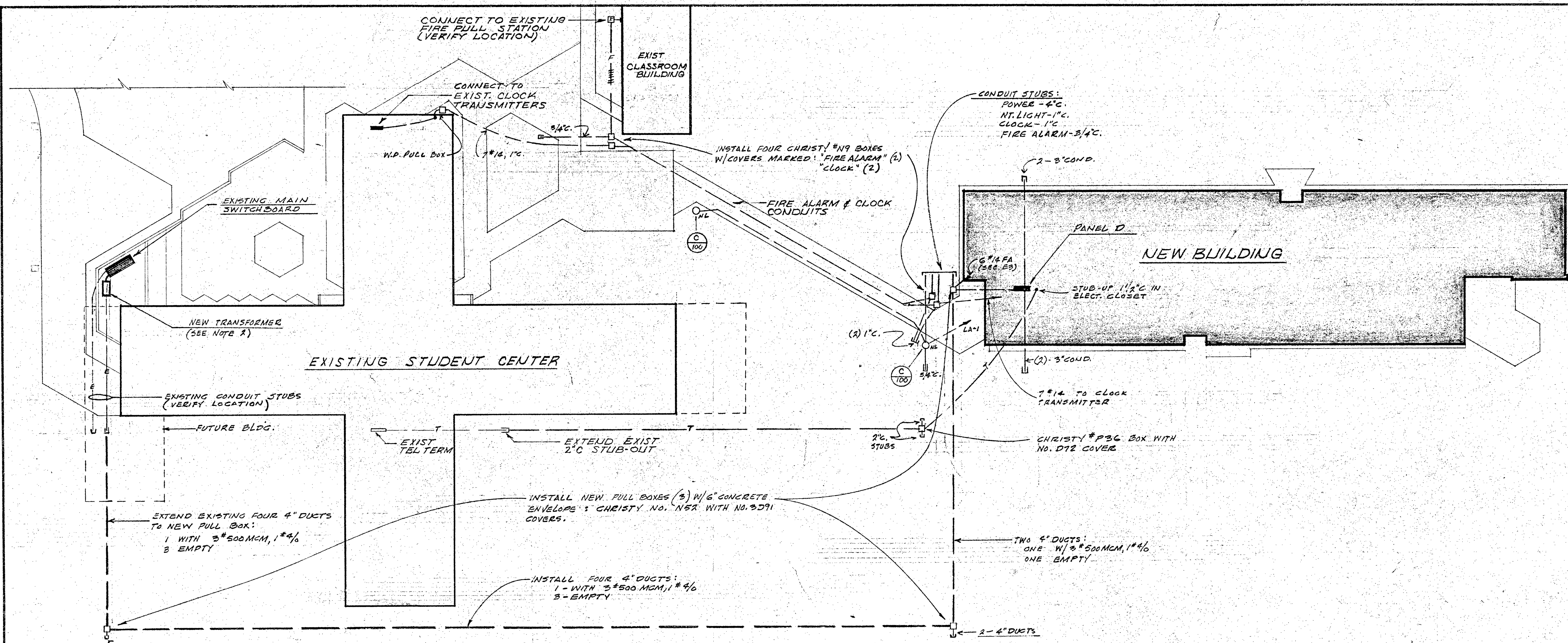

PLOT PLAN

SCALE 1"=20'-0"
NOTE: INSTALL 6" CONCRETE ENVELOPE AROUND ALL PULL BOXES

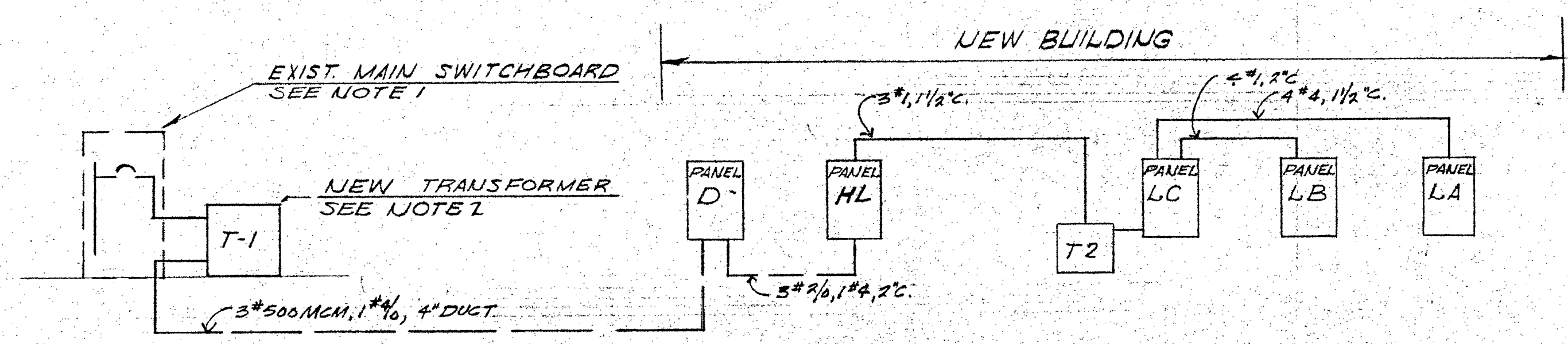

ONE LINE DIAGRAM

NO SCALE

NOTES:

1. INSTALL NEW 3 POLE 800 AMP CIRCUIT BREAKER IN EXISTING SPACE IN MAIN PANEL & CONNECT TO NEW TRANSFORMER T-1 WITH 6" 500 MCM, 5' CONDUIT.
2. FURNISH & INSTALL NEW WEATHER-PROOF DRY-TYPE TRANSFORMER UNIT (300 KVA-208 VOLT PRIMARY / 277-480 VOLT SECONDARY) COMPLETE WITH 480 VOLT DISTRIBUTION SECTION (PANEL H). SEE DETAIL PLAN ON DRAWING E4.

SYMBOLS

- ⊗ PHOTO-CELL FOR NIGHT LIGHTS (BRYANT #PE-2500)
- ⊕ 2 POLE SWITCH WITH PILOT LIGHT
- ⊕ COUNTER-TOP DUPLEX RECEPTACLE & PEDESTAL, HAMILTON #36-L-14
- ⊕ SAME AS ABOVE EXCEPT FLOOR MOUNTED (SEE DETAIL, DWG. E3)
- ⊕ PROGRAM BELL & RECEIVER (+8'-0")
- A AUDIO-VISUAL CONDUIT (3/4")
- ⊕ AUDIO-VISUAL OUTLET (+12")
- ⊕ INCANDESCENT FIXTURE AND CEILING OUTLET
- ⊕ INCANDESCENT FIXTURE AND WALL OUTLET
- ⊕ RECESSED INCANDESCENT LIGHTING FIXTURE & OUTLET
- ⊕ DUPLEX CONVENIENCE OUTLET, 3 POLE GROUNDED, +12" U.O.N.
- ⊕ JUNCTION BOX
- ⊕ MOTOR OUTLET & FLEX CONNECTION
- ⊕ CLOCK, OUTLET & RECEIVER (+8'-0")
- ⊕ FLUORESCENT FIXTURE & CEILING OUTLET
- ⊕ RECESSED FLUORESCENT FIXTURE & CEILING OUTLET
- CONDUIT IN CEILING OR WALL
- CONDUIT IN FLOOR OR BELOW GRADE
- TELEPHONE SYSTEM CONDUIT
- FIRE ALARM CONDUIT & CONDUCTORS
- ⊕ DISCONNECT SWITCH
- ⊕ MAGNETIC MOTOR STARTER
- ⊕ FIREALARM BREAK-GLASS STATION (+60")
- ⊕ FIREALARM HORN (+8'-0")
- ⊕ SURFACE MOUNTED EXIT SIGN
- ⊕ FIXTURE TAG: TYPE & WATTAGE
- W.P. WEATHER-PROOF
- NL NIGHT LIGHT (CONNECT TO PHOTO CELL)
- U.O.N. UNLESS OTHERWISE NOTED
- SM MANUAL STARTER MOTOR
- ⊕ SINGLE 20 AMP RECEPTACLE 120 VOLTS, BRYANT
- ⊕ CEILING MOUNTED EXIT SIGN

STATE OF CALIFORNIA
DEPARTMENT OF GENERAL SERVICES
JUL 19 1966
OFFICE OF ARCHITECTURE AND CONSTRUCTION
SCHOOL SECTION

APPROVED: STATE FIRE MARSHAL
STATE FIRE MARSHAL
STATE OF CALIFORNIA
JUL 2 1966
BY: [Signature]

APPROVED: DIVISION OF ARCHITECTURE
ARCHITECTURE
DIVISION OF ARCHITECTURE AND CONSTRUCTION
2 7 7 1 3
APPROVED: JUN 29 1966
BY: [Signature]

ENGINEERS:
CHARBELIA AND PAINTER
CONSULTING ENGINEERS
700 MISSION STREET
SAN FRANCISCO, CALIF.

ALLYN MARTIN ARCHITECT A.I.A.
1370 WEST ST., REDDING, CALIF. 243-5244

CLASSROOM BUILDING-NO 5
COLLEGE OF THE SISKIYOU
WEED, CALIFORNIA

DATE: []
BY: []
CHECKED BY: []

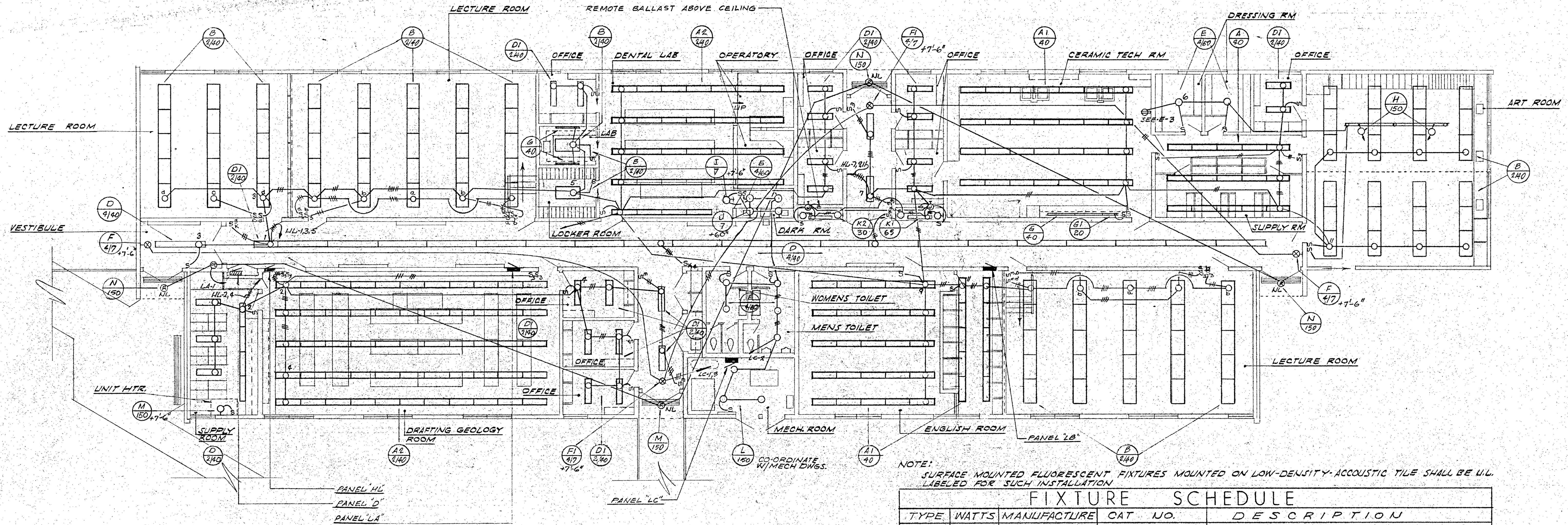

LIGHTING FLOOR PLAN
 SCALE 1/8" = 1'-0"
 (SEE ARCHITECTURAL DRAWINGS FOR REFLECTED CEILING PLAN)

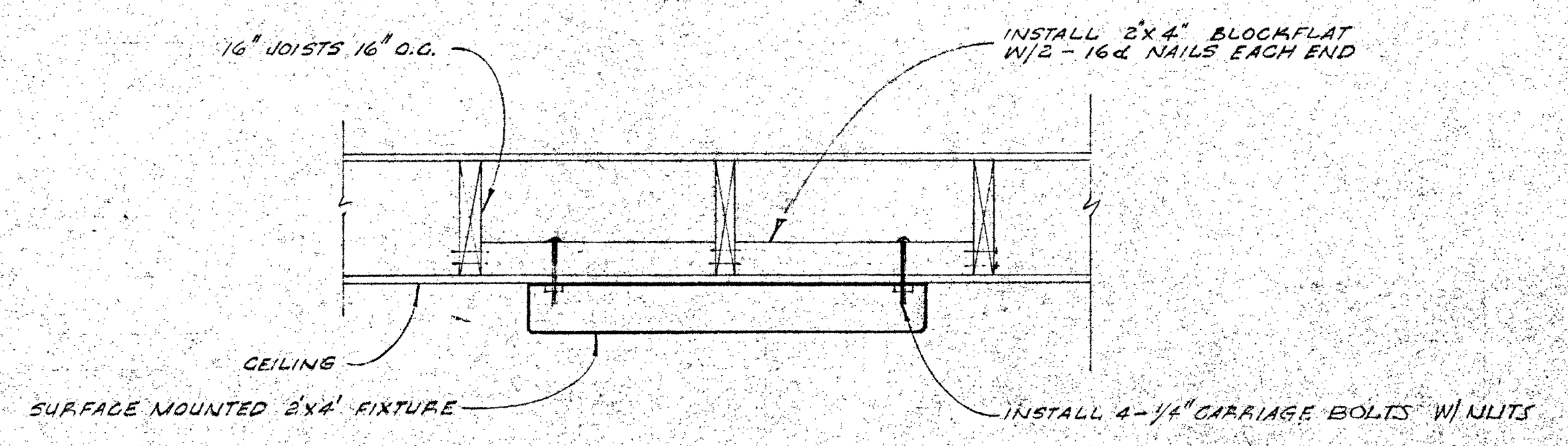

DETAIL - FIXTURE "B" INSTALLATION
 NO SCALE

NOTE: SURFACE MOUNTED FLUORESCENT FIXTURES MOUNTED ON LOW-DENSITY ACOUSTIC TILE SHALL BE I.L. LABELED FOR SUCH INSTALLATION

| FIXTURE SCHEDULE | | | | |
|------------------|-------|------------------|--------------|--|
| TYPE | WATTS | MANUFACTURE | CAT. NO. | DESCRIPTION |
| A-1 | 40 | LOK PRODUCTS | SEE SPECS | INTEGRATED CEILING SYSTEM |
| A-2 | 2/40 | LOK PRODUCTS | SEE SPECS | INTEGRATED CEILING SYSTEM |
| B | 2/40 | SMOOTH-WOLMAN | 238-24-JA-LD | SURFACE MOUNTED 2' x 4' FIXTURE W/ FLAT ACRYLIC LENSES |
| C | 100 | PRESCOLITE | 5813 E | INCANDESCENT POST LIGHT W/ 1 1/2" FIBERGLASS SPHERE DIFFUSER, 1/2" PIPE POST (8 FT. HT.) (SEE DETAIL) |
| D | 4/40 | SMITHGRAFT | DMA 242 | SURFACE MOUNTED FLUORESCENT UNIT W/ WRAP-AROUND ACRYLIC LENS (96") |
| DI | 2/40 | SMITHGRAFT | DMA 240 | SAME AS TYPE D. EXCEPT 46" |
| E | 4/60 | PRESCOLITE | 7814 | INCANDESCENT DOWN FIXTURE |
| F | 4/7 | PRESCOLITE | XSN-54 | TWO CIRCUIT EXIT SIGN FIXTURES W/ DOWN LIGHTING, WALL MOUNTED |
| F1 | 4/7 | PRESCOLITE | XPN-54 | SAME AS TYPE F EXCEPT CEILING MOUNTED ON STEM. |
| G | 40 | LIGHTOLIER | 10247 | FLUORESCENT "UNDER-COUNTER" LIGHT (277 VOLTS) |
| G1 | 20 | LIGHTOLIER | 10243 | SAME AS TYPE G EXCEPT SMALLER (277 VOLTS) |
| H | 150 | LIGHTOLIER | 7821 | STEM-SUSPENDED ADJUSTABLE TRACK WITH INCANDESCENT FIXTURE # 8' LONG TRACK # 7501, COMPLETE WITH STEMS, BALL-ALIGNER FITTINGS AND ALL JUNCTION BOXES ETC. REQUIRED. |
| I | 7 | HUBBELL | 432 | PILOT LIGHT WITH RED ROUND 1" JEWEL (WARNING LIGHT) |
| J | 7 | GENERAL ELECTRIC | 1160A | DARK-ROOM "SAFE-LIGHT" WITH RED LENS (460) |
| K1 | 65 | PEERLESS | P1401-72" | DISPLAY CASE FIXTURES WITH REMOTE BALLAST, SUPPORT CLIPS (277 VOLTS) |
| K2 | 30 | PEERLESS | P1401-36" | SAME AS K1 EXCEPT 36" (277 VOLTS) |
| L | 100 | BRYANT | 5228 | PORCELAIN LAMP HOLDER |
| M | 150 | PRESCOLITE | 4039 | WALL MOUNTED INCANDESCENT W/ OPAL GLASS DIFFUSER |
| N | 150 | PRESCOLITE | 478-581 | REFLECTED INCANDESCENT FIXTURE W/ ROUND POLISHED OPAL GLASS |

APPROVED: STATE FIRE MARSHAL APPROVED

APPROVED: DIVISION OF ARCHITECTURE

ENGINEERS: Wallace & Partee ARCHITECTS AND ENGINEERS CONSULTING ENGINEERS 708 MISSION STREET SAN FRANCISCO, CALIF.

ALLYN MARTIN ARCHITECT, A.I.A. 1370 WEST 57th, REDWOOD CITY, CALIF. 94061 243-5744

CLASSROOM BUILDING No 5 COLLEGE OF THE SISKIYOU WEED, CALIFORNIA

DATE

DR. BY CK. BY

SHEET 12 OF 22

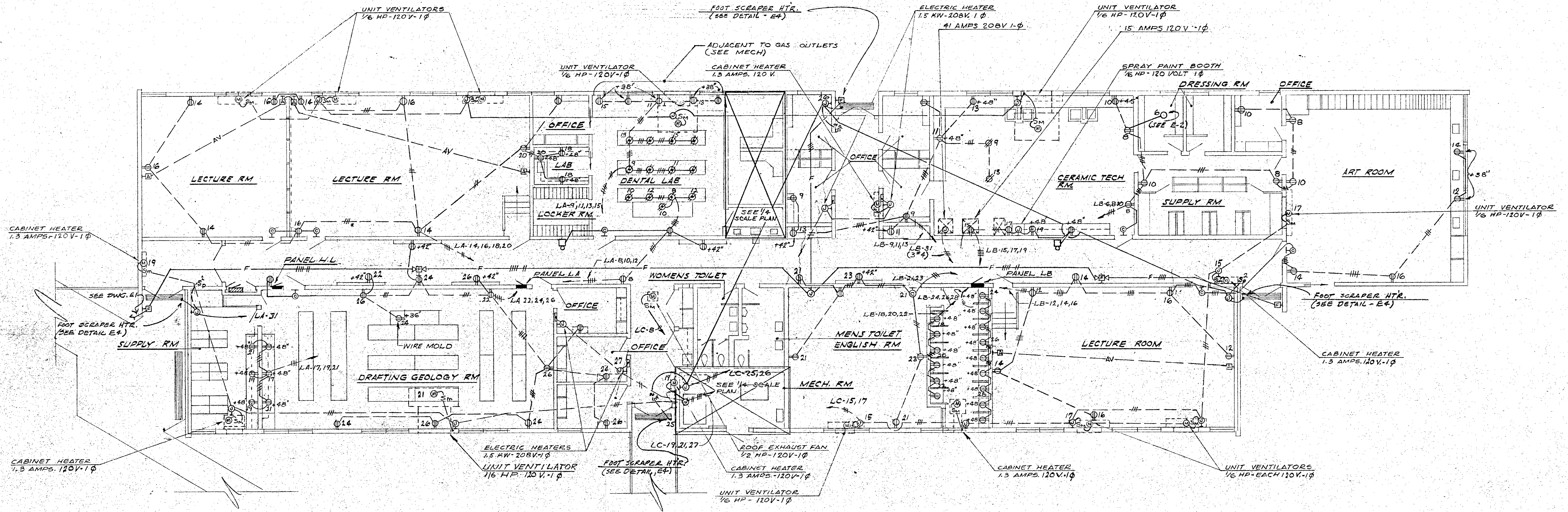

POWER FLOOR PLAN

SCALE: 1/8"=1'-0"

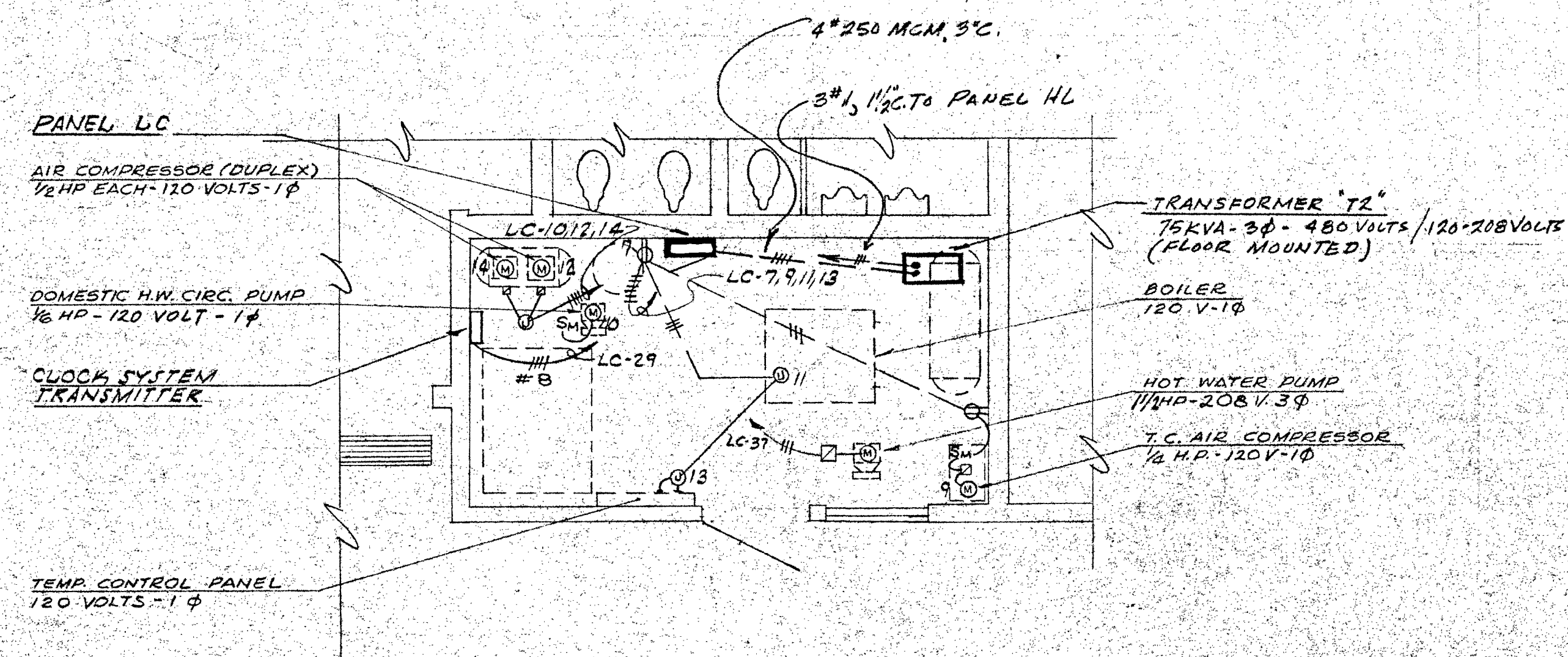
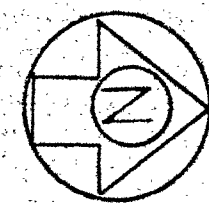

PARTIAL FLOOR PLAN - MECHANICAL ROOM #26

SCALE 1/4"=1'-0"

NOTE: CO-ORDINATE LOCATION OF PANELS, TRANSFORMER, ETC W/ MECH. & PLUMBING WORK.

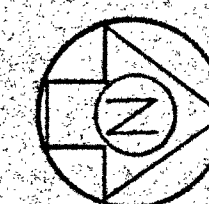

EXISTING FENCE
 EXISTING MAIN SWITCHBOARD
 INSTALL NEW W.P. PULL BOX ON SIDE
 (3) 3/2" CONDUITS (2 EMPTY, 1 W/ 3 #500 MCM, 1 #40)
 INSTALL NEW 800 KVA TRANSFORMER (SEE DWG E-1)

NEW 440 VOLT DISTRIB. PANEL #1

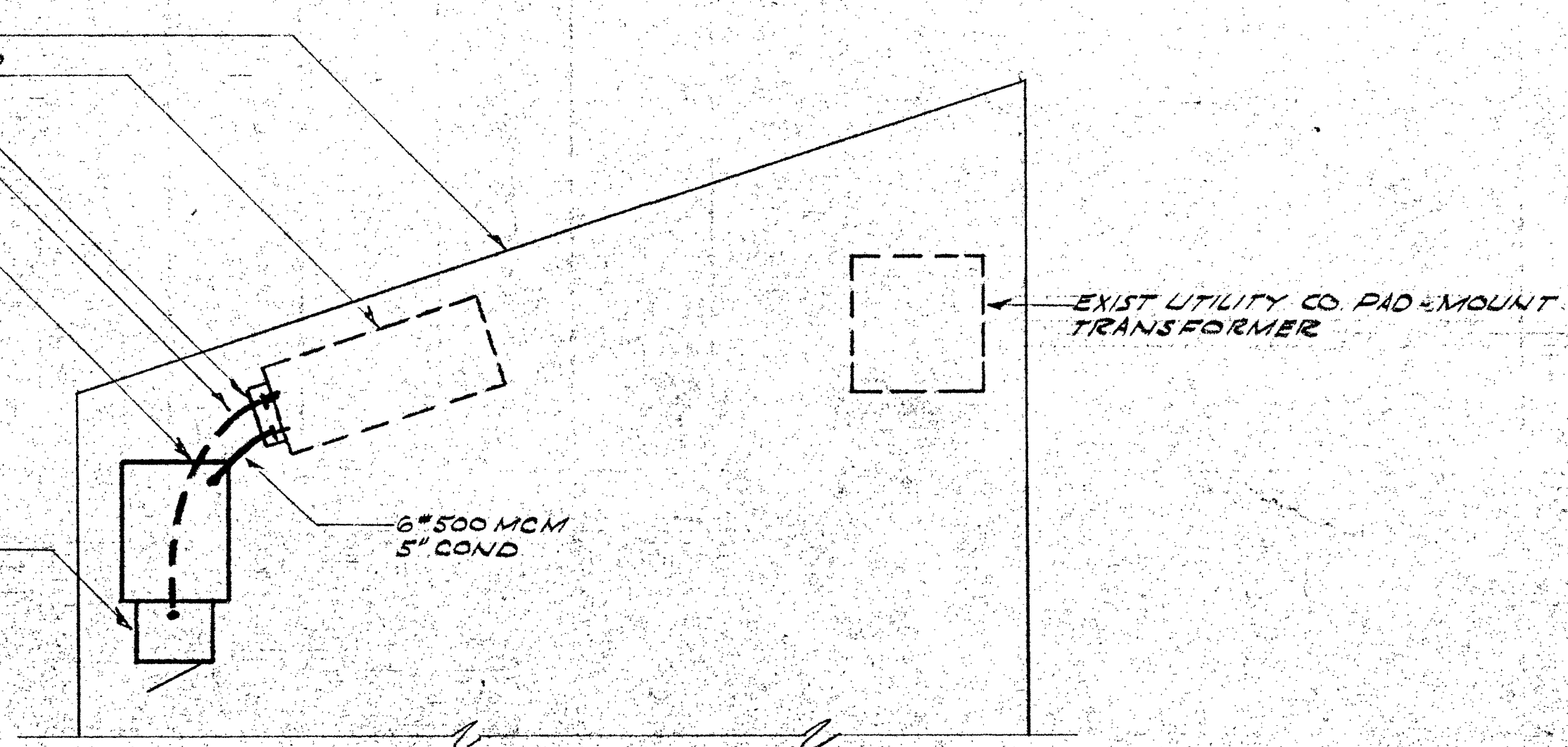

PARTIAL PLAN AT MAIN SWITCHBOARD

NO SCALE

STATE OF CALIFORNIA
 DEPARTMENT OF GENERAL SERVICES
 JUL 5 1966
 OFFICE OF ARCHITECTURE AND CONSTRUCTION
 SCHOOL SECTION

APPROVED - STATE FIRE MARSHAL APPROVED
 STATE FIRE MARSHAL
 STATE OF CALIFORNIA
 JUL 2 1966
 BY: *[Signature]*

APPROVED DIVISION OF ARCHITECTURE
 ARCHITECT
 27713 APPROVED JUN 9, 1966
 ARCHITECT
 1370 WEST ST. REDDING, CALIF.

ENGINEERS
[Signature]
 CONSULTING ENGINEERS
 700 MISSOURI STREET
 SAN FRANCISCO, CALIF.

ALLYN MARTIN ARCHITECT, A.I.A.
 1370 WEST ST. REDDING, CALIF. 96001

CLASSROOM BUILDING NO 5
 COLLEGE OF THE SISKIYOU
 WEED, CALIFORNIA

DATE
 DR BY
 CK BY
 513

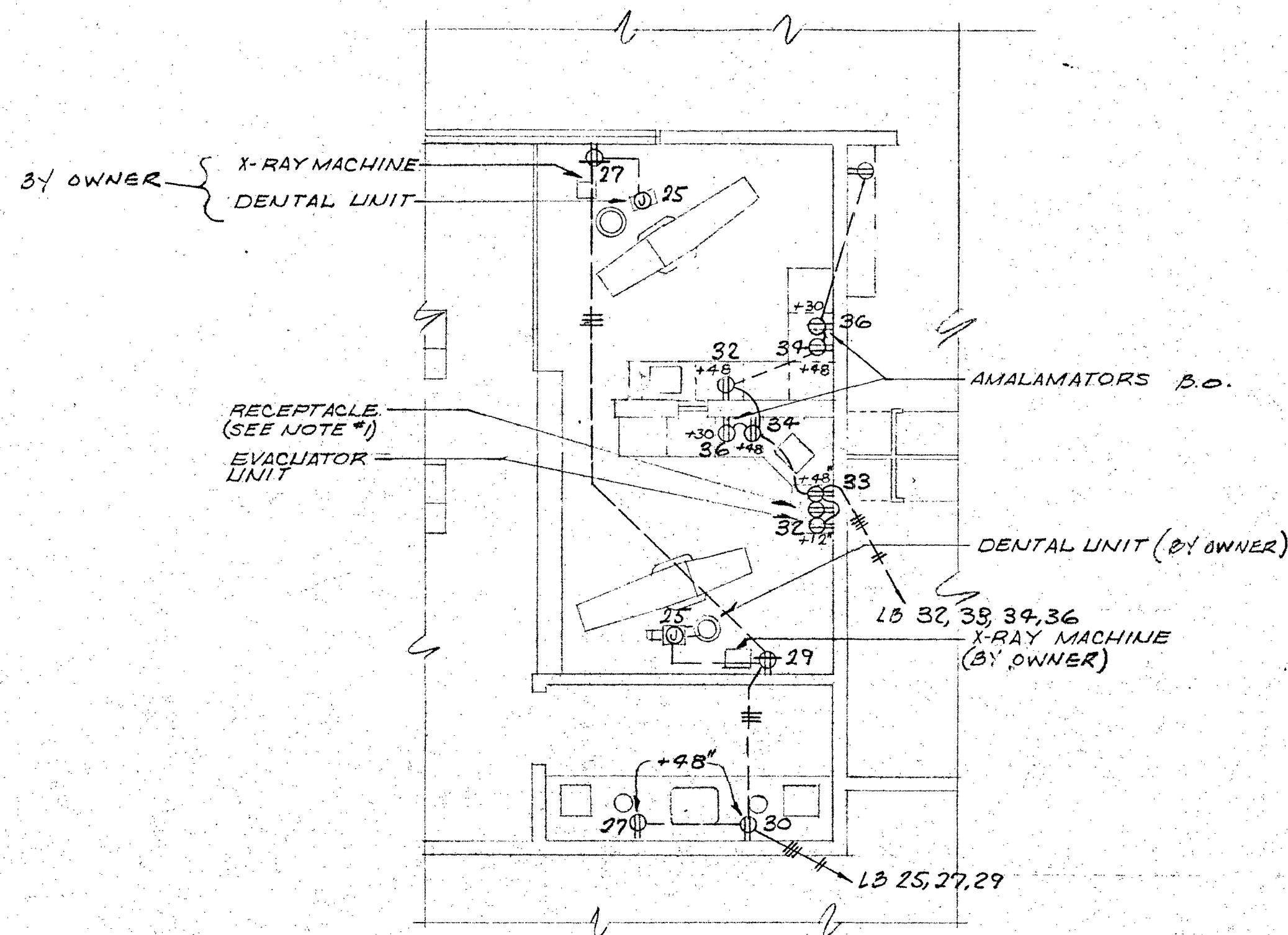

PART FLOOR PLAN

SCALE: 1/4" = 1'-0"

NOTE:

1. INSTALL RECEPTACLE IN MOVEABLE CABINET - WORK WITH CORD & PLUG (S.A.D.)
2. VERIFY EXACT RATINGS & WIRING REQUIREMENTS OF EQUIPMENT BEFORE ROUGH-IN

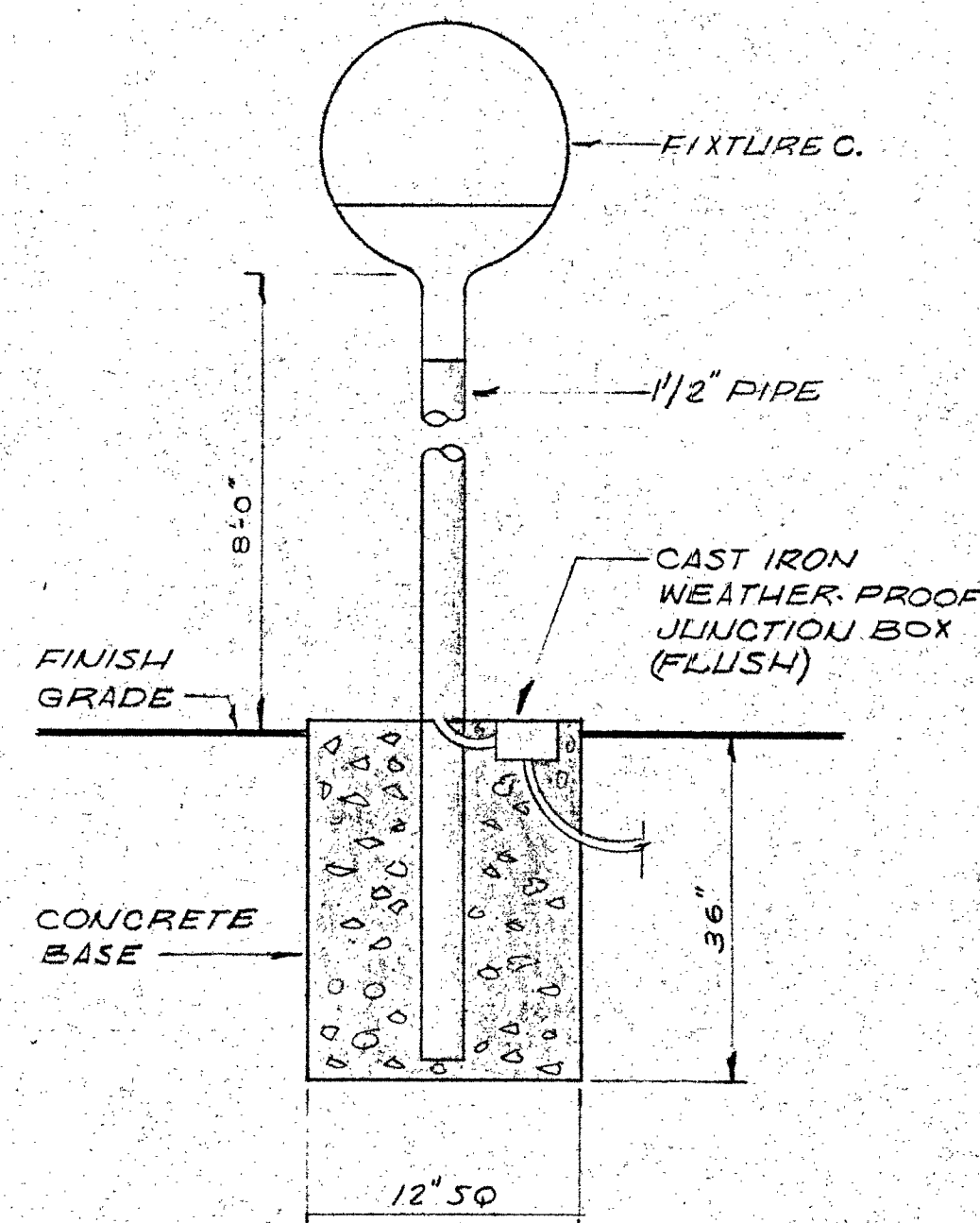

DETAIL: TYPE C FIXTURE

NO SCALE:

FINISH SHALL BE AS SELECTED BY ARCHITECT

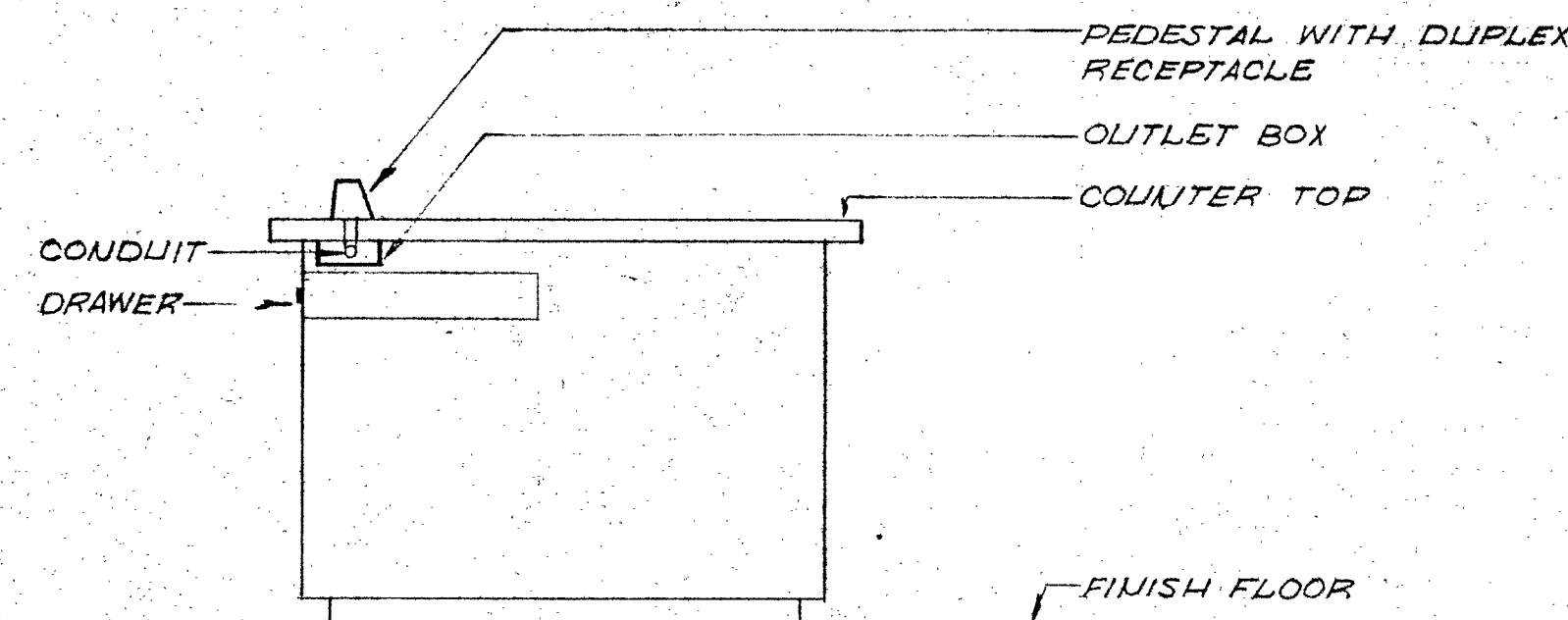

SECTION - STUDENT WORK TABLE

NO SCALE

NOTE:

SEE DETAILS ON ARCH. DWGS. FOR EXACT LOCATION.

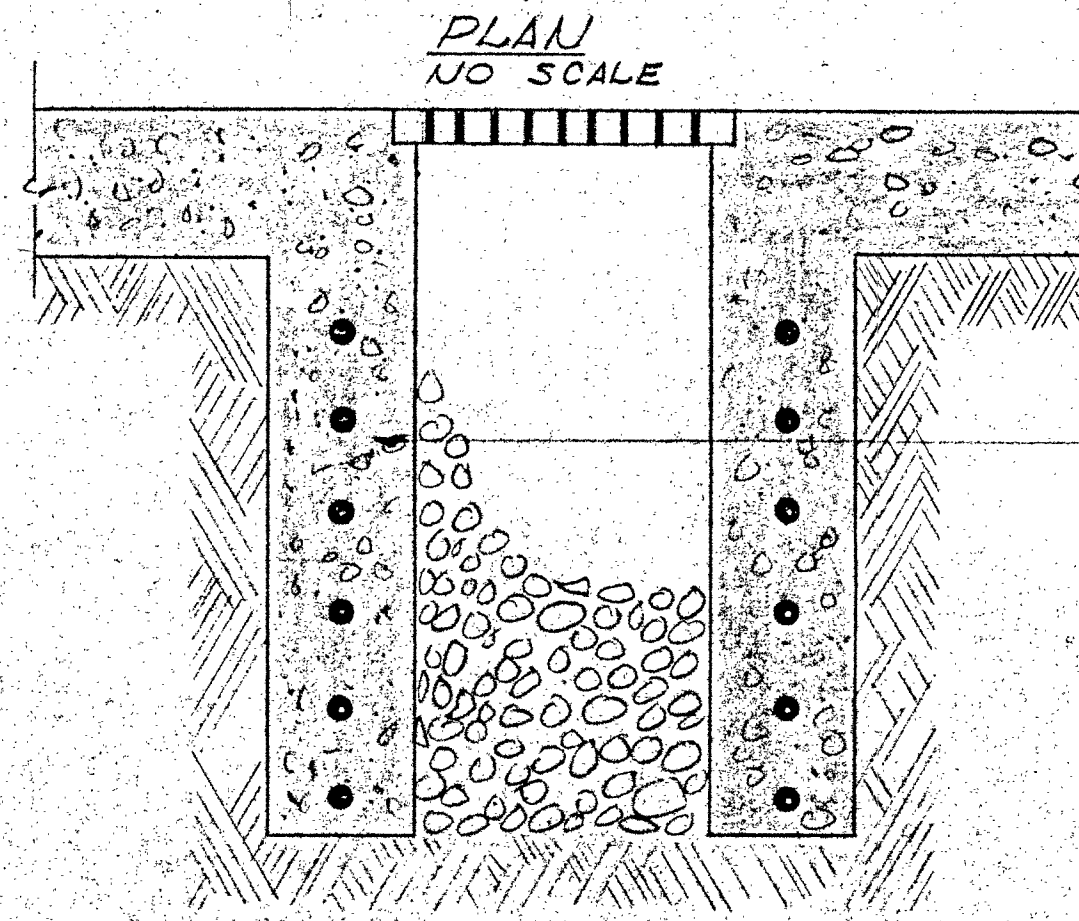
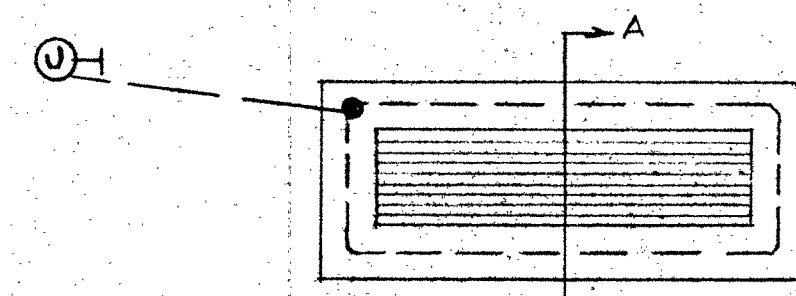

SECTION A-A

SCALE: 1/2" = 1'-0"

FOOT SCRAPER DETAIL

SCALE: AS NOTED

(TYPICAL FOR 4)

| PANEL | MAINS | CIRCUIT BREAKERS | | | REMARKS |
|-------|------------------------------|------------------|------|---------------|--|
| | | POLE | AMPS | CIRCUIT NOS | |
| HL | 150 AMP | 1 | 20 | 1 THRU 18 | FEED TO TRANSFORMER T-2 |
| | 277/480 | 3 | 100 | 19 | |
| | 300 4W | | | | |
| LA | 70 AMP | 1 | 20 | 1 THRU 30 | |
| | 120/208 | 2 | 20 | 31 | |
| LB | 100 AMP | 1 | 20 | 1 THRU 30 | |
| | 120/208 | 2 | 70 | 31 | |
| LC | 225 AMP
120/208
300 4W | 1 | 20 | 1 THRU 24 | FEED TO PANEL LA
FEED TO PANEL LB |
| | | 2 | 20 | 25, 26, 27 | |
| | | 3 | 20 | 28 | |
| | | 3 | 40 | 29 | |
| | | 3 | 100 | 30, 31 | |
| D | 277/480 | 3 | 150 | 1 | FEED TO PANEL HL
SPACES
MAIN BREAKER (NO TRIP) |
| | 400 A | 3 | 225 | 2, 3, 4, 5, 6 | |
| | 400 | 3 | 400 | 7 | |
| H | 277/480 | 3 | 300 | 1 THRU 6 | (5 THRU 6 SPACES) |
| | 400 AMP | | | | |

NOTE:

PROVIDE LOCKING CLIPS & OUTLET BOX BARRIERS FOR 277 VOLT CIRCUITS AS REQUIRED BY CODE

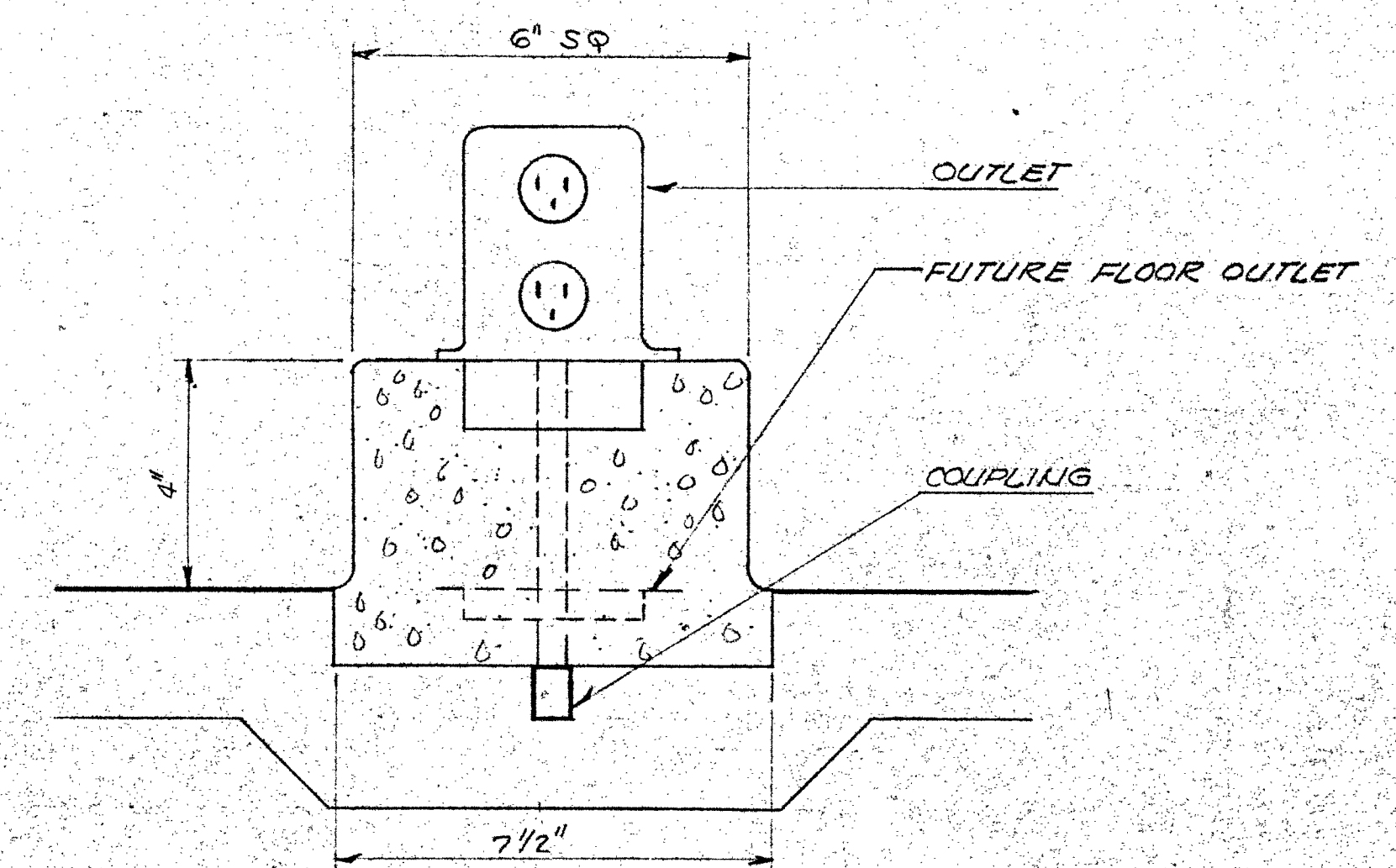

FLOOR OUTLET INSTALLATION DETAIL

CERAMIC - TECH ROOM 14

NO SCALE

STATE OF CALIFORNIA
DEPARTMENT
OF GENERAL SERVICES
JUL 5 1966
OFFICE OF ARCHITECTURE
AND CONSTRUCTION
SCHOOL SECTION

APPROVED: STATE FIRE
MARSHAL APPROVED
STATE FIRE MARSHAL
STATE OF CALIFORNIA
JUL 2 1966
BY: [Signature]

APPROVED DIVISION OF
ARCHITECTURE:
[Signature]
2 7 7 1 3 APPROVED JUN 9 1966
STATE OF CALIFORNIA

ENGINEERS
[Signature]
CONSULTING ENGINEERS
170 MISSION STREET
SAN FRANCISCO, CALIF.

ALLYN MARTIN ARCHITECT, A.I.A.
[Signature]
1370 WEST ST. REDDING, CALIF. 243-5244

CLASSROOM No 5
BUILDING No 5
COLLEGE OF SISKIYOU'S
WEED CALIFORNIA

DATE:
DR BY
WEP AS
SHEET
OF