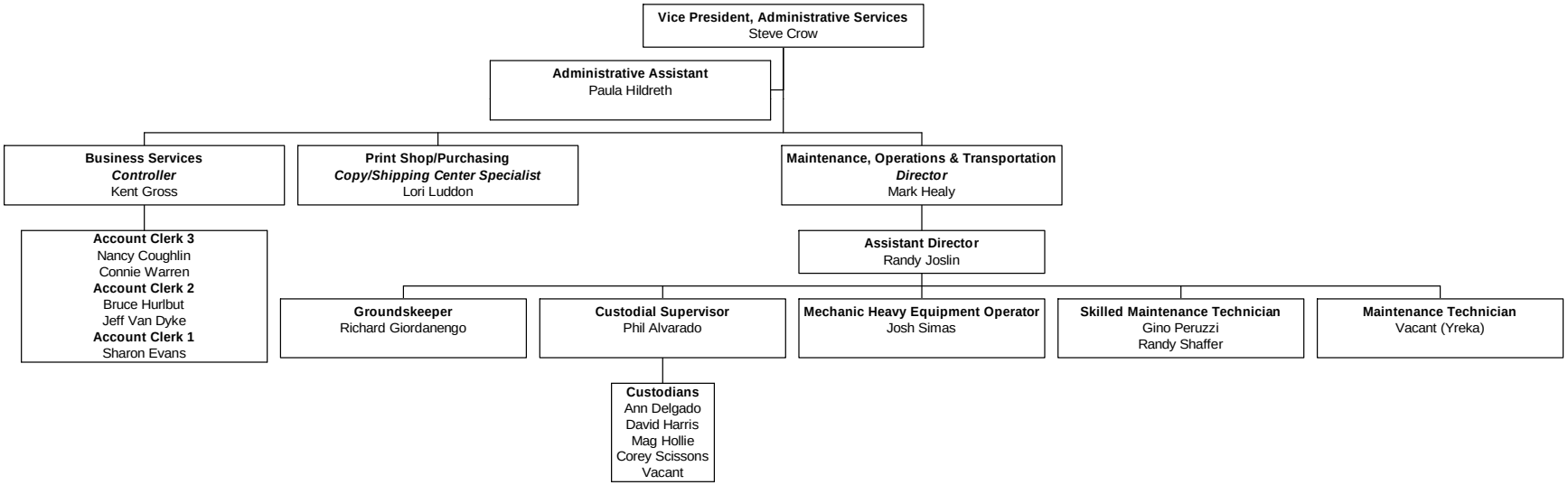College of the Siskiyous
Administrative Services
10/6/09